PRESENTATION SCHEMES

Part of the CISTECH XA Education Series

Making the Important Data Apparent in Power Link

Rod Fortson
CISTECH XA Senior Consultant

Rod.Fortson@cistech.net
770-947-6961 – Office
404-434-6645 - Mobile

Agenda for Today

- *What is a Presentation Scheme?*
- *Why is a Presentation Scheme used?*
- *The relationship between a View and a Presentation Scheme*
- *Where and When to use Presentation Schemes*
- *Demonstration - Creating Presentation Schemes*

What is a Presentation Scheme?

- A presentation scheme is a Custom View of a Business Objects records with specific values ‘emphasized’ based upon Criterion – emphasis can be on the entire record, or just a column.
- You can create Presentation Schemes on almost any View for any XA Business Object
- You can present the data in different formats on the view based upon the values of specific fields in the Business Object, or any related Objects.

A good example would be for “Negative Inventory”……make the QOH Red Bold !!

Presentation Scheme Example

CISTECH
The MAPICS Experts

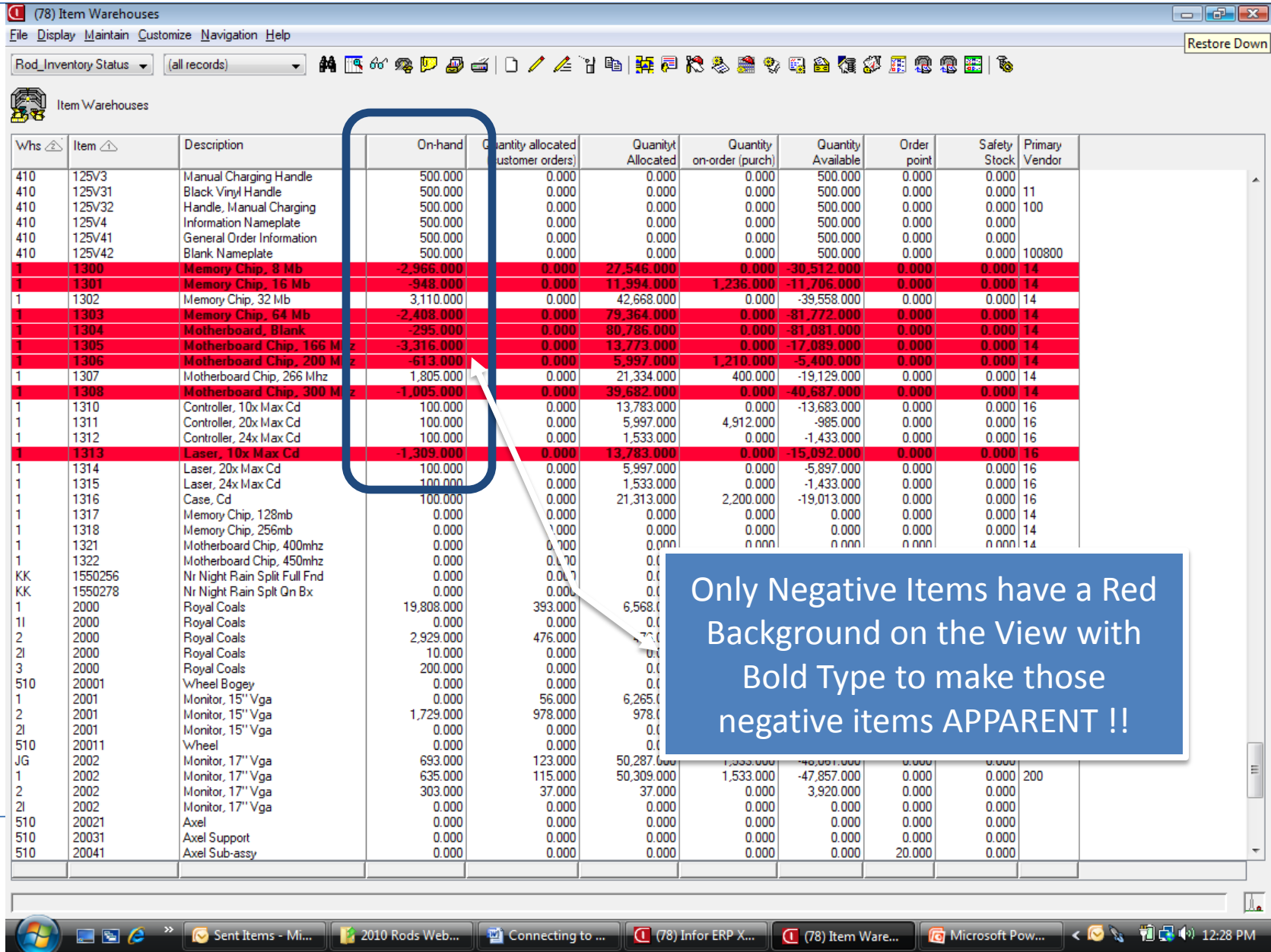

Whs	Item	Description	On-hand	Quantity allocated (customer orders)	Quanityt Allocated	Quantity on-order (purch)	Quantity Available	Order point	Safety Stock	Primary Vendor
410	125V3	Manual Charging Handle	500.000	0.000	0.000	0.000	500.000	0.000	0.000	
410	125V31	Black Vinyl Handle	500.000	0.000	0.000	0.000	500.000	0.000	0.000	11
410	125V32	Handle, Manual Charging	500.000	0.000	0.000	0.000	500.000	0.000	0.000	100
410	125V4	Information Nameplate	500.000	0.000	0.000	0.000	500.000	0.000	0.000	
410	125V41	General Order Information	500.000	0.000	0.000	0.000	500.000	0.000	0.000	
410	125V42	Blank Nameplate	500.000	0.000	0.000	0.000	500.000	0.000	0.000	100800
1	1300	Memory Chip, 8 Mb	-2,966.000	0.000	27,546.000	0.000	-30,512.000	0.000	0.000	14
1	1301	Memory Chip, 16 Mb	-948.000	0.000	11,994.000	1,236.000	-11,706.000	0.000	0.000	14
1	1302	Memory Chip, 32 Mb	3,110.000	0.000	42,668.000	0.000	-39,558.000	0.000	0.000	14
1	1303	Memory Chip, 64 Mb	-2,408.000	0.000	79,364.000	0.000	-81,772.000	0.000	0.000	14
1	1304	Motherboard, Blank	-295.000	0.000	80,786.000	0.000	-81,081.000	0.000	0.000	14
1	1305	Motherboard Chip, 166 Mhz	-3,316.000	0.000	13,773.000	0.000	-17,089.000	0.000	0.000	14
1	1306	Motherboard Chip, 200 Mhz	-613.000	0.000	5,997.000	1,210.000	-5,400.000	0.000	0.000	14
1	1307	Motherboard Chip, 266 Mhz	1,805.000	0.000	21,334.000	400.000	-19,129.000	0.000	0.000	14
1	1308	Motherboard Chip, 300 Mhz	-1,005.000	0.000	39,682.000	0.000	-40,687.000	0.000	0.000	14
1	1310	Controller, 10x Max Cd	100.000	0.000	13,783.000	0.000	-13,683.000	0.000	0.000	16
1	1311	Controller, 20x Max Cd	100.000	0.000	5,997.000	4,912.000	-985.000	0.000	0.000	16
1	1312	Controller, 24x Max Cd	100.000	0.000	1,533.000	0.000	-1,433.000	0.000	0.000	16
1	1313	Laser, 10x Max Cd	-1,309.000	0.000	13,783.000	0.000	-15,092.000	0.000	0.000	16
1	1314	Laser, 20x Max Cd	100.000	0.000	5,997.000	0.000	-5,897.000	0.000	0.000	16
1	1315	Laser, 24x Max Cd	100.000	0.000	1,533.000	0.000	-1,433.000	0.000	0.000	16
1	1316	Case, Cd	100.000	0.000	21,313.000	2,200.000	-19,013.000	0.000	0.000	16
1	1317	Memory Chip, 128mb	0.000	0.000	0.000	0.000	0.000	0.000	0.000	14
1	1318	Memory Chip, 256mb	0.000	0.000	0.000	0.000	0.000	0.000	0.000	14
1	1321	Motherboard Chip, 400mhz	0.000	0.000	0.000	0.000	0.000	0.000	0.000	14
1	1322	Motherboard Chip, 450mhz	0.000	0.000	0.000					
KK	1550256	Nr Night Rain Split Full Fnd	0.000	0.000	0.000					
KK	1550278	Nr Night Rain Splt Qn Bx	0.000	0.000	0.000					
1	2000	Royal Coals	19,808.000	393.000	6,568.000					
1I	2000	Royal Coals	0.000	0.000	0.000					
2	2000	Royal Coals	2,929.000	476.000	770.000					
2I	2000	Royal Coals	10.000	0.000	0.000					
3	2000	Royal Coals	200.000	0.000	0.000					
510	20001	Wheel Bogey	0.000	0.000	0.000					
1	2001	Monitor, 15" Vga	0.000	56.000	6,265.000					
2	2001	Monitor, 15" Vga	1,729.000	978.000	978.000					
2I	2001	Monitor, 15" Vga	0.000	0.000	0.000					
510	20011	Wheel	0.000	0.000	0.000					
JG	2002	Monitor, 17" Vga	693.000	123.000	50,287.000					
1	2002	Monitor, 17" Vga	635.000	115.000	50,309.000	1,533.000	-47,857.000	0.000	0.000	200
2	2002	Monitor, 17" Vga	303.000	37.000	37.000	0.000	3,920.000	0.000	0.000	
2I	2002	Monitor, 17" Vga	0.000	0.000	0.000	0.000	0.000	0.000	0.000	
510	20021	Axel	0.000	0.000	0.000	0.000	0.000	0.000	0.000	
510	20031	Axel Support	0.000	0.000	0.000	0.000	0.000	0.000	0.000	
510	20041	Axel Sub-assy	0.000	0.000	0.000	0.000	0.000	20.000	0.000	

Examples on "Why is a Presentation Scheme used?"

A Presentation Scheme is used to highlight data in a View that is important to the user – other purposes include:

•Records that require an action – such as negative inventory – **subset and Cycle Count!!!**

•Records that might need deleting or changing

•Records that might bring attention to a User needing a little extra assistance identifying important records and fields - new employee.

•Actions for a Vendor or Customer

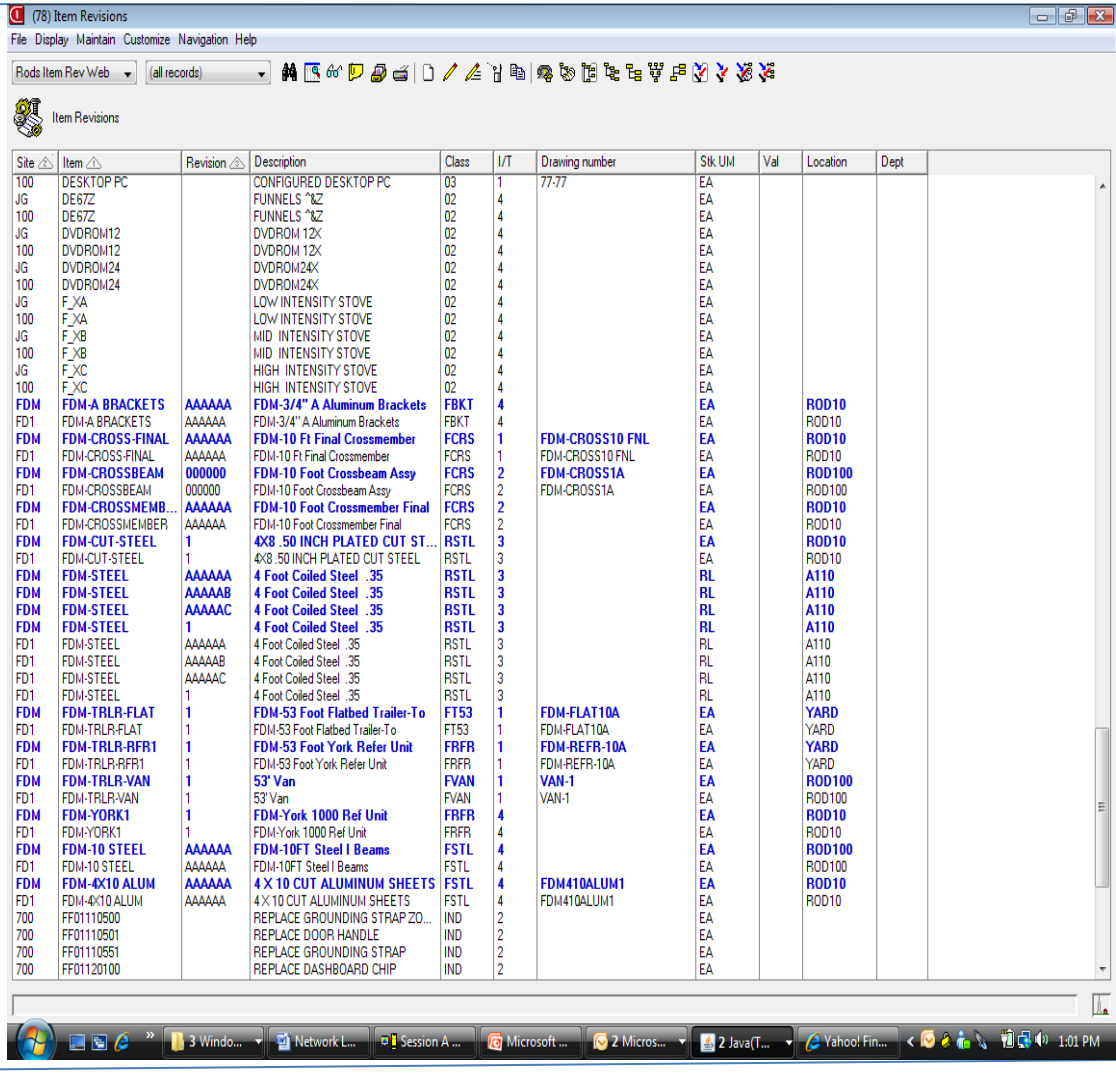

Site	Item	Revision	Description	Class	I/T	Drawing number	Stk UM	Val	Location	Dept
100	DESKTOP PC		CONFIGURED DESKTOP PC	03	1	77-77	EA			
JG	DE67Z		FUNNELS ^&Z	02	4		EA			
100	DE67Z		FUNNELS ^&Z	02	4		EA			
JG	DVDROM12		DVDROM 12X	02	4		EA			
100	DVDROM12		DVDROM 12X	02	4		EA			
JG	DVDROM24		DVDROM24X	02	4		EA			
100	DVDROM24		DVDROM24X	02	4		EA			
JG	F_XA		LOW INTENSITY STOVE	02	4		EA			
100	F_XA		LOW INTENSITY STOVE	02	4		EA			
JG	F_XB		MID INTENSITY STOVE	02	4		EA			
100	F_XB		MID INTENSITY STOVE	02	4		EA			
JG	F_XC		HIGH INTENSITY STOVE	02	4		EA			
100	F_XC		HIGH INTENSITY STOVE	02	4		EA			
FDM	FDM-A BRACKETS	AAAAAA	FDM-3/4" A Aluminum Brackets	FBKT	4		EA		ROD10	
FD1	FDM-A BRACKETS	AAAAAA	FDM-3/4" A Aluminum Brackets	FBKT	4		EA		ROD10	
FDM	FDM-CROSS-FINAL	AAAAAA	FDM-10 Ft Final Crossmember	FCRS	1	FDM-CROSS10 FNL	EA		ROD10	
FD1	FDM-CROSS-FINAL	AAAAAA	FDM-10 Ft Final Crossmember	FCRS	1	FDM-CROSS10 FNL	EA		ROD10	
FDM	FDM-CROSSBEAM	000000	FDM-10 Foot Crossbeam Assy	FCRS	2	FDM-CROSS1A	EA		ROD100	
FD1	FDM-CROSSBEAM	000000	FDM-10 Foot Crossbeam Assy	FCRS	2	FDM-CROSS1A	EA		ROD100	
FDM	FDM-CROSSMEMB...	AAAAAA	FDM-10 Foot Crossmember Final	FCRS	2		EA		ROD10	
FD1	FDM-CROSSMEMBER	AAAAAA	FDM-10 Foot Crossmember Final	FCRS	2		EA		ROD10	
FDM	FDM-CUT-STEEL	1	4X8 .50 INCH PLATED CUT ST...	RSTL	3		EA		ROD10	
FD1	FDM-CUT-STEEL	1	4X8 .50 INCH PLATED CUT STEEL	RSTL	3		EA		ROD10	
FDM	FDM-STEEL	AAAAAA	4 Foot Coiled Steel .35	RSTL	3		RL		A110	
FDM	FDM-STEEL	AAAAAB	4 Foot Coiled Steel .35	RSTL	3		RL		A110	
FDM	FDM-STEEL	AAAAAC	4 Foot Coiled Steel .35	RSTL	3		RL		A110	
FDM	FDM-STEEL	1	4 Foot Coiled Steel .35	RSTL	3		RL		A110	
FD1	FDM-STEEL	AAAAAA	4 Foot Coiled Steel .35	RSTL	3		RL		A110	
FD1	FDM-STEEL	AAAAAB	4 Foot Coiled Steel .35	RSTL	3		RL		A110	
FD1	FDM-STEEL	AAAAAC	4 Foot Coiled Steel .35	RSTL	3		RL		A110	
FD1	FDM-STEEL	1	4 Foot Coiled Steel .35	RSTL	3		RL		A110	
FDM	FDM-TRLR-FLAT	1	FDM-53 Foot Flatbed Trailer-To	FT53	1	FDM-FLAT10A	EA		YARD	
FD1	FDM-TRLR-FLAT	1	FDM-53 Foot Flatbed Trailer-To	FT53	1	FDM-FLAT10A	EA		YARD	
FDM	FDM-TRLR-RFR1	1	FDM-53 Foot York Refer Unit	FRFR	1	FDM-REFR-10A	EA		YARD	
FD1	FDM-TRLR-RFR1	1	FDM-53 Foot York Refer Unit	FRFR	1	FDM-REFR-10A	EA		YARD	
FDM	FDM-TRLR-VAN	1	53' Van	FVAN	1	VAN-1	EA		ROD100	
FD1	FDM-TRLR-VAN	1	53' Van	FVAN	1	VAN-1	EA		ROD100	
FDM	FDM-YORK1	1	FDM-York 1000 Ref Unit	FRFR	4		EA		ROD10	
FD1	FDM-YORK1	1	FDM-York 1000 Ref Unit	FRFR	4		EA		ROD10	
FDM	FDM-10 STEEL	AAAAAA	FDM-10FT Steel I Beams	FSTL	4		EA		ROD100	
FD1	FDM-10 STEEL	AAAAAA	FDM-10FT Steel I Beams	FSTL	4		EA		ROD100	
FDM	FDM-4X10 ALUM	AAAAAA	4 X 10 CUT ALUMINUM SHEETS	FSTL	4	FDM410ALUM1	EA		ROD10	
FD1	FDM-4X10 ALUM	AAAAAA	4 X 10 CUT ALUMINUM SHEETS	FSTL	4	FDM410ALUM1	EA		ROD10	
700	FF01110500		REPLACE GROUNDING STRAP ZO...	IND	2		EA			
700	FF01110501		REPLACE DOOR HANDLE	IND	2		EA			
700	FF01110551		REPLACE GROUNDING STRAP	IND	2		EA			
700	FF01120100		REPLACE DASHBOARD CHIP	IND	2		EA			

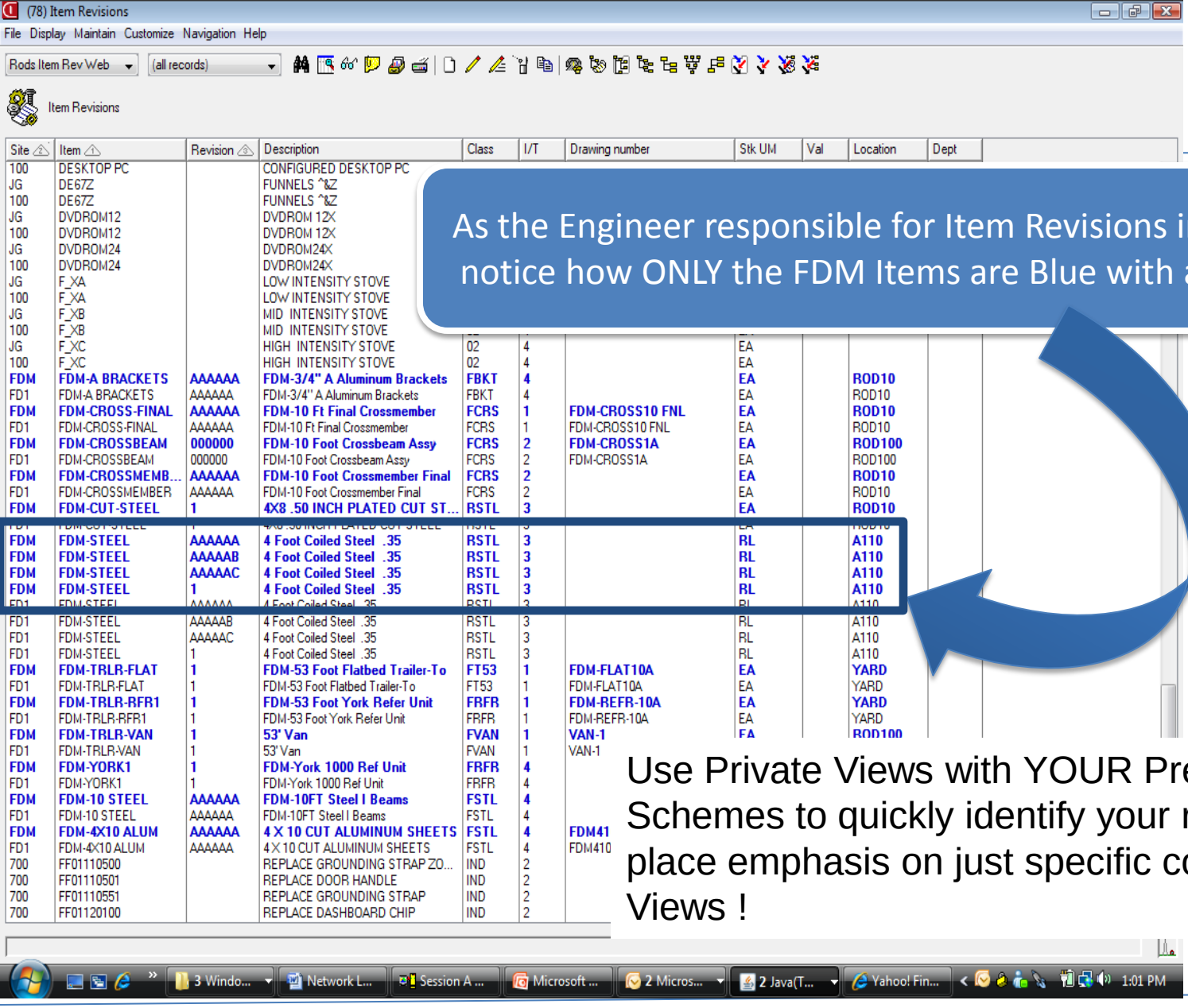

As the Engineer responsible for Item Revisions in the FDM Site – notice how ONLY the FDM Items are Blue with a bold emphasis

Use Private Views with YOUR Presentation Schemes to quickly identify your records, or to place emphasis on just specific columns of your Views !

CISTECH
The MAPICS Experts

Types of Presentation Schemes

CISTECH
The MAPICS Experts

1. **Workspace Schemes** – Created and specified for a View on a Power Link Workspace

2. **View Schemes for the entire View** - Created and specified when you create a View. The emphasis will be for a record on that view.

3. **Column Schemes for a row on the View** – Created and specified when you create a view and add an attribute (field) to a View. Emphasis will only be placed on data meeting the scheme criterion in that column.

Presentation Schemes - Workspaces

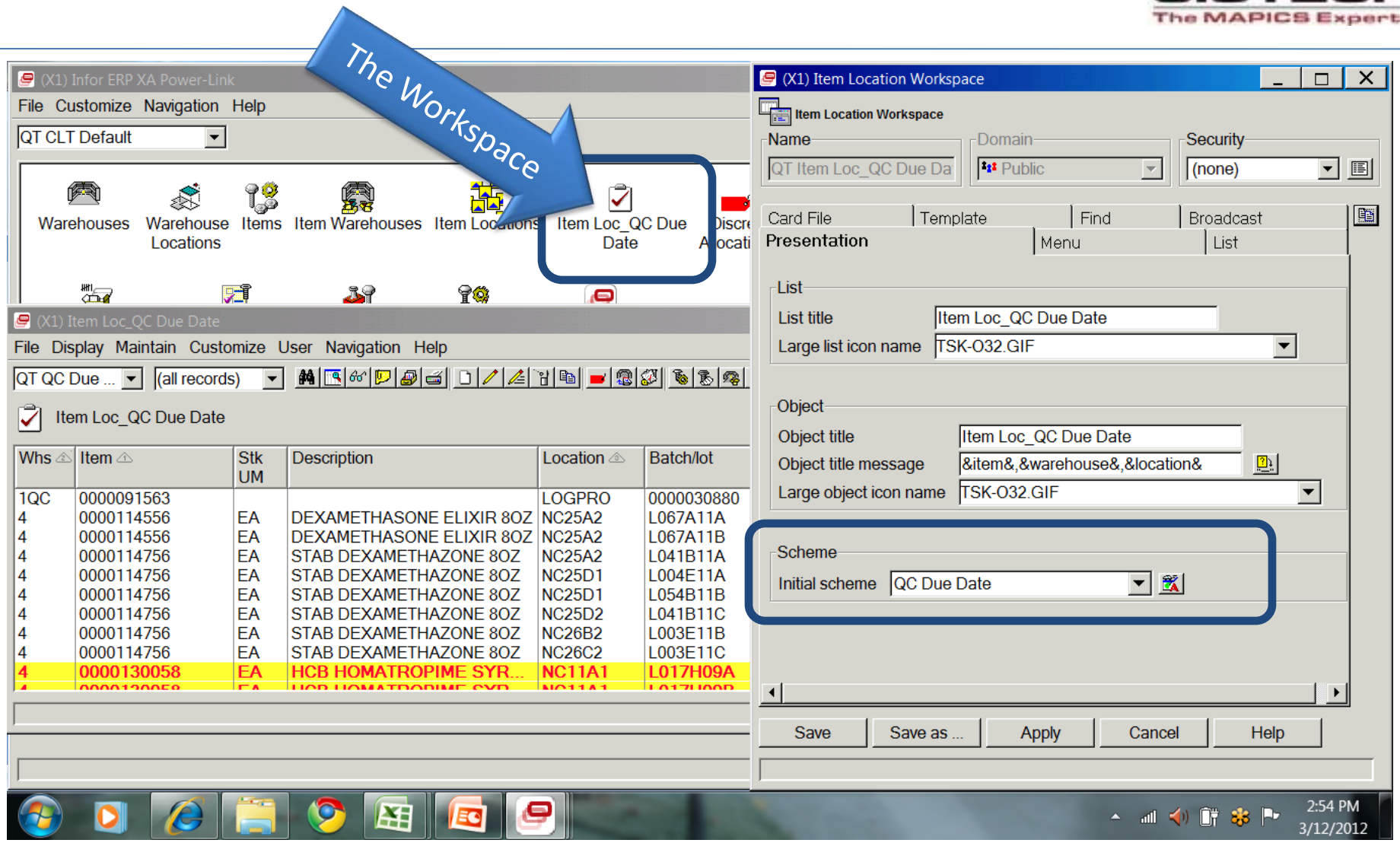

Presentation Scheme on a View

2. You can create a Presentation Scheme at the View Level – this will highlight, or place emphasis on an entire record that meets your Scheme criterion – such as different colors for different QC Inspection Due Dates.

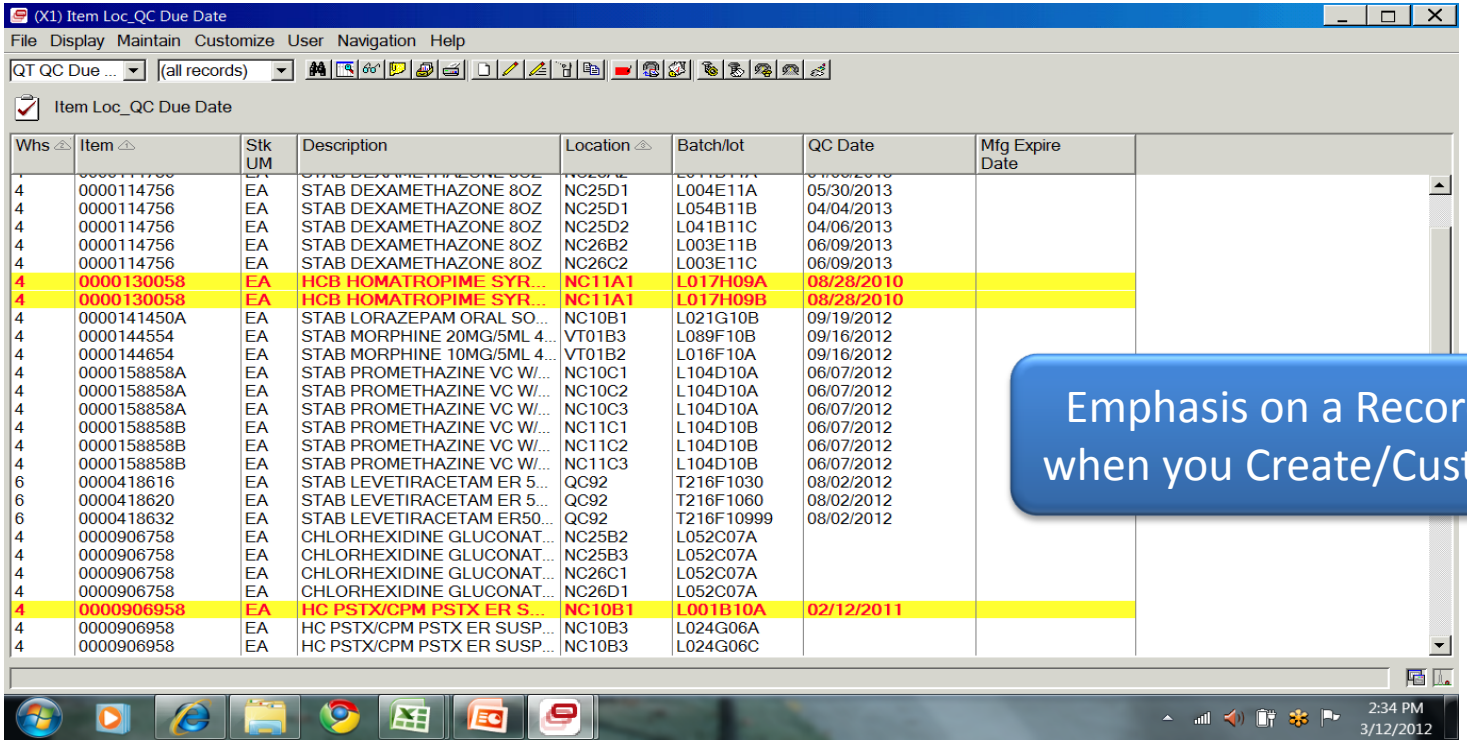

Emphasis on a Record – specified when you Create/Customize a View

Presentation Scheme on a View

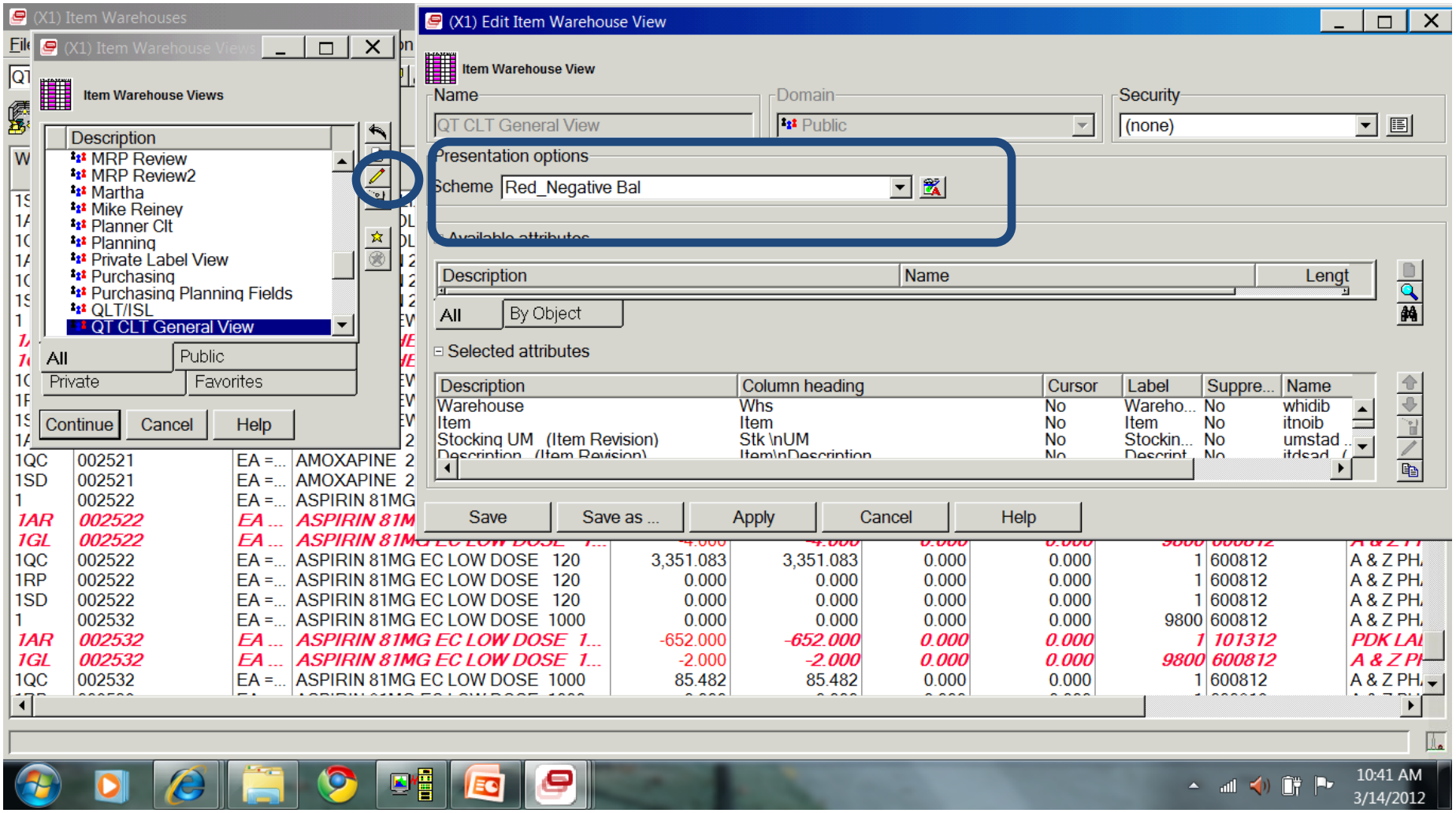

Presentation Scheme – Column on View

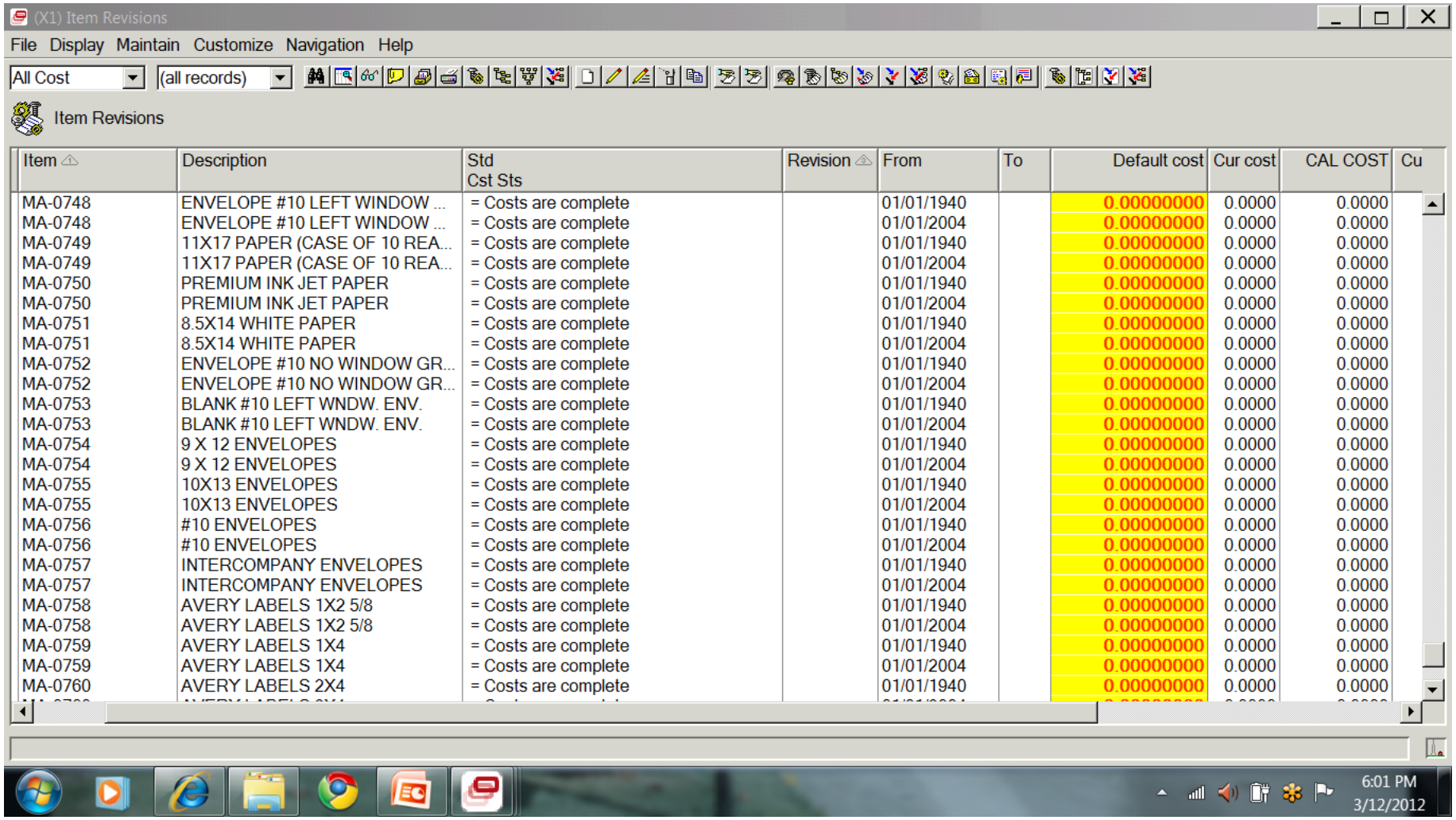

Item	Description	Std Cst Sts	Revision	From	To	Default cost	Cur cost	CAL COST	Cu
MA-0748	ENVELOPE #10 LEFT WINDOW ...	= Costs are complete		01/01/1940		0.00000000	0.0000	0.0000	
MA-0748	ENVELOPE #10 LEFT WINDOW ...	= Costs are complete		01/01/2004		0.00000000	0.0000	0.0000	
MA-0749	11X17 PAPER (CASE OF 10 REA...	= Costs are complete		01/01/1940		0.00000000	0.0000	0.0000	
MA-0749	11X17 PAPER (CASE OF 10 REA...	= Costs are complete		01/01/2004		0.00000000	0.0000	0.0000	
MA-0750	PREMIUM INK JET PAPER	= Costs are complete		01/01/1940		0.00000000	0.0000	0.0000	
MA-0750	PREMIUM INK JET PAPER	= Costs are complete		01/01/2004		0.00000000	0.0000	0.0000	
MA-0751	8.5X14 WHITE PAPER	= Costs are complete		01/01/1940		0.00000000	0.0000	0.0000	
MA-0751	8.5X14 WHITE PAPER	= Costs are complete		01/01/2004		0.00000000	0.0000	0.0000	
MA-0752	ENVELOPE #10 NO WINDOW GR...	= Costs are complete		01/01/1940		0.00000000	0.0000	0.0000	
MA-0752	ENVELOPE #10 NO WINDOW GR...	= Costs are complete		01/01/2004		0.00000000	0.0000	0.0000	
MA-0753	BLANK #10 LEFT WNDW. ENV.	= Costs are complete		01/01/1940		0.00000000	0.0000	0.0000	
MA-0753	BLANK #10 LEFT WNDW. ENV.	= Costs are complete		01/01/2004		0.00000000	0.0000	0.0000	
MA-0754	9 X 12 ENVELOPES	= Costs are complete		01/01/1940		0.00000000	0.0000	0.0000	
MA-0754	9 X 12 ENVELOPES	= Costs are complete		01/01/2004		0.00000000	0.0000	0.0000	
MA-0755	10X13 ENVELOPES	= Costs are complete		01/01/1940		0.00000000	0.0000	0.0000	
MA-0755	10X13 ENVELOPES	= Costs are complete		01/01/2004		0.00000000	0.0000	0.0000	
MA-0756	#10 ENVELOPES	= Costs are complete		01/01/1940		0.00000000	0.0000	0.0000	
MA-0756	#10 ENVELOPES	= Costs are complete		01/01/2004		0.00000000	0.0000	0.0000	
MA-0757	INTERCOMPANY ENVELOPES	= Costs are complete		01/01/1940		0.00000000	0.0000	0.0000	
MA-0757	INTERCOMPANY ENVELOPES	= Costs are complete		01/01/2004		0.00000000	0.0000	0.0000	
MA-0758	AVERY LABELS 1X2 5/8	= Costs are complete		01/01/1940		0.00000000	0.0000	0.0000	
MA-0758	AVERY LABELS 1X2 5/8	= Costs are complete		01/01/2004		0.00000000	0.0000	0.0000	
MA-0759	AVERY LABELS 1X4	= Costs are complete		01/01/1940		0.00000000	0.0000	0.0000	
MA-0759	AVERY LABELS 1X4	= Costs are complete		01/01/2004		0.00000000	0.0000	0.0000	
MA-0760	AVERY LABELS 2X4	= Costs are complete		01/01/1940		0.00000000	0.0000	0.0000	

Presentation Scheme – Column on View

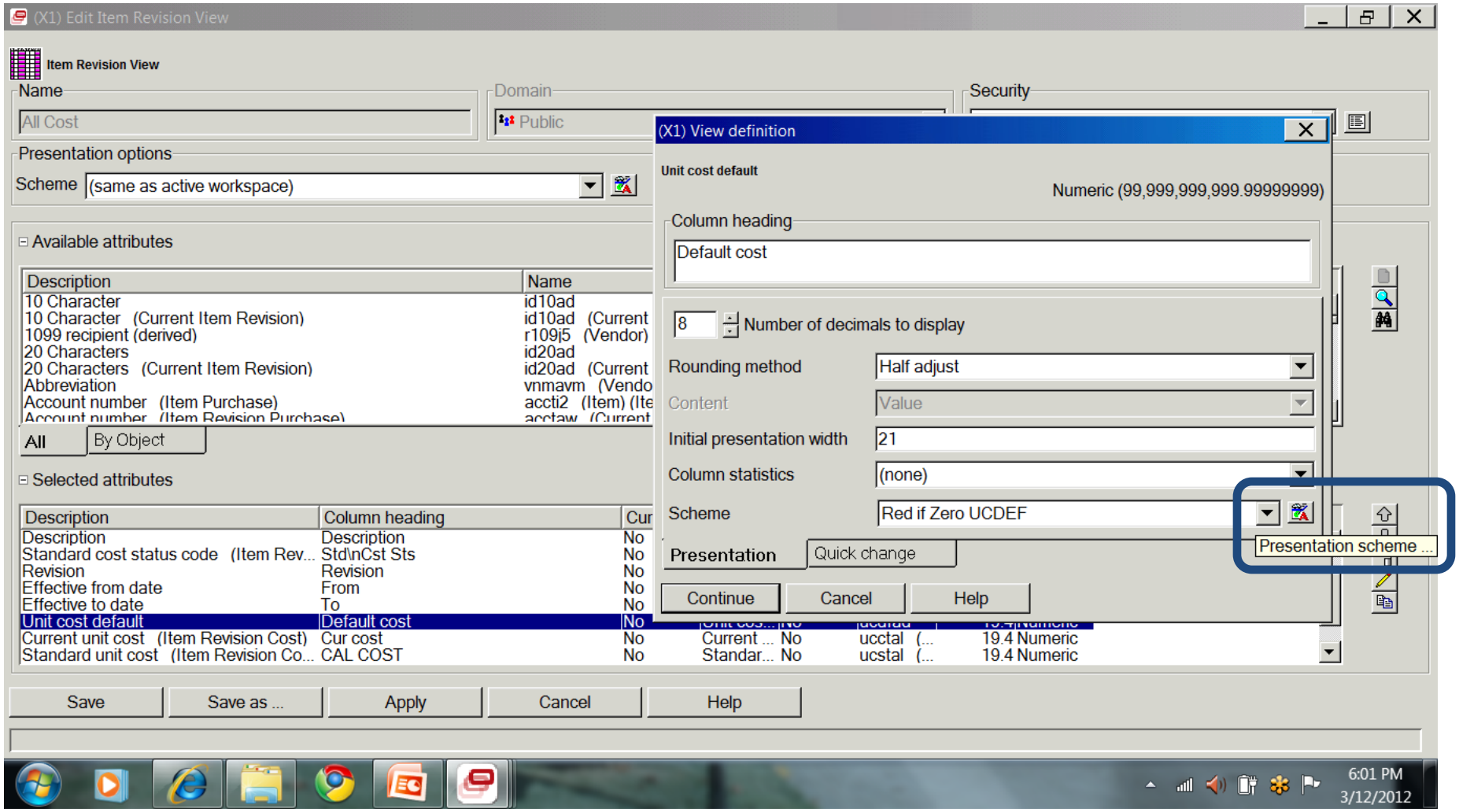

The Object "View" and a "Presentation Scheme"

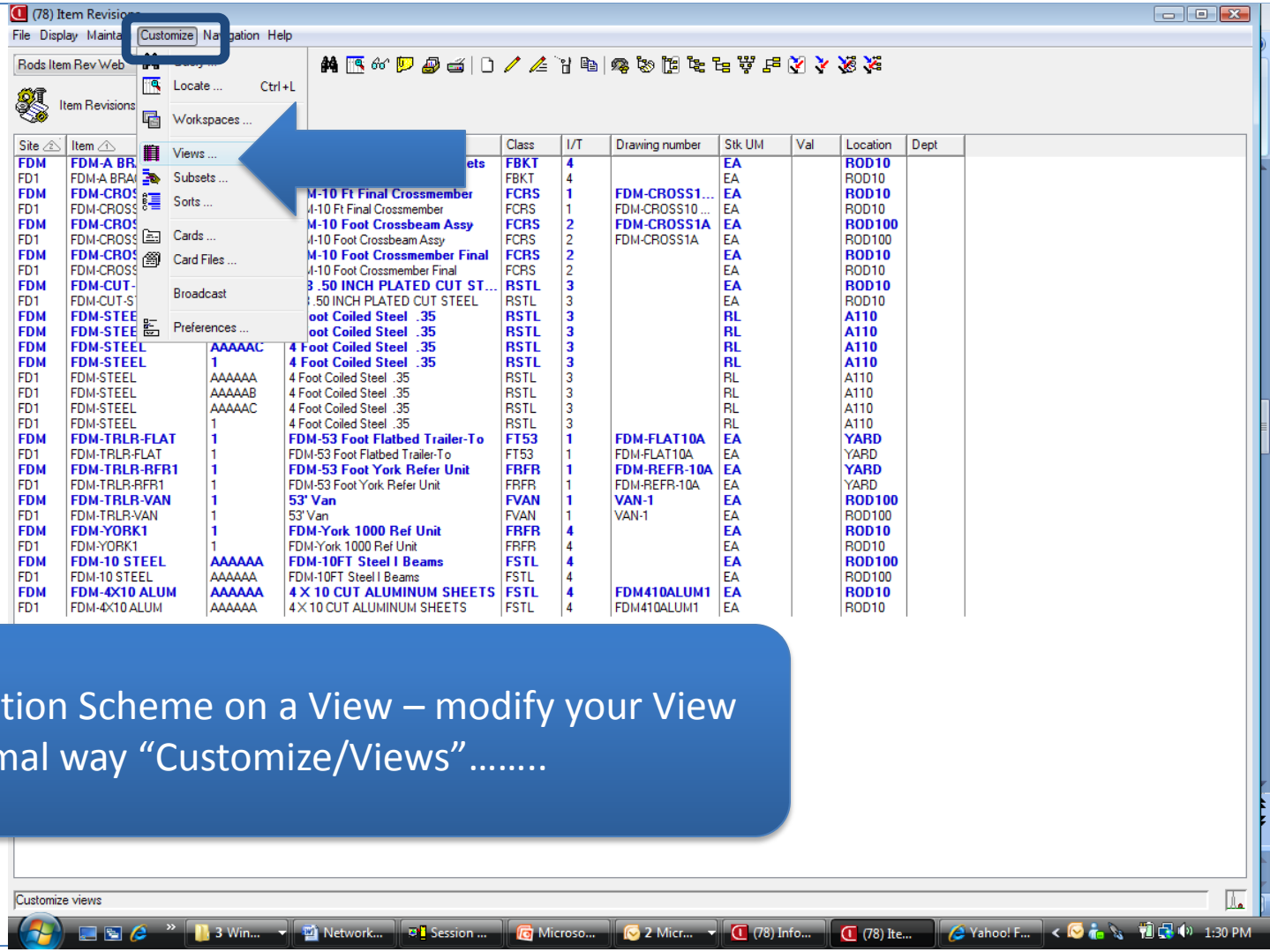

To place a Presentation Scheme on a View – modify your View the normal way "Customize/Views"……..

The Object "View" and a "Presentation Scheme"

Whenever you Create or Edit a "View" – in addition to selecting the fields to place on the View, you can specify if the View will have a Presentation Scheme applied when the View is selected.

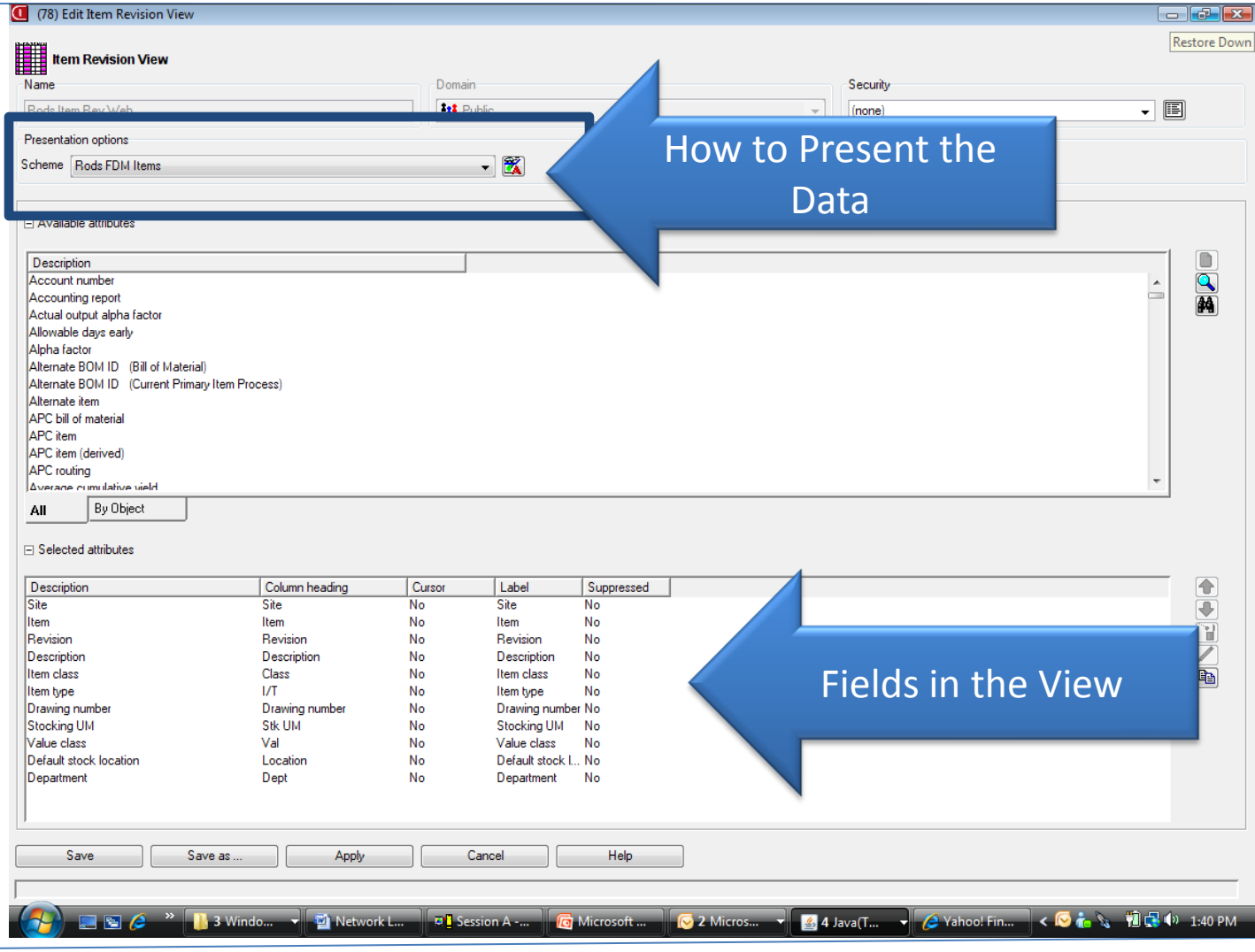

Creating/Changing the Presentation Scheme

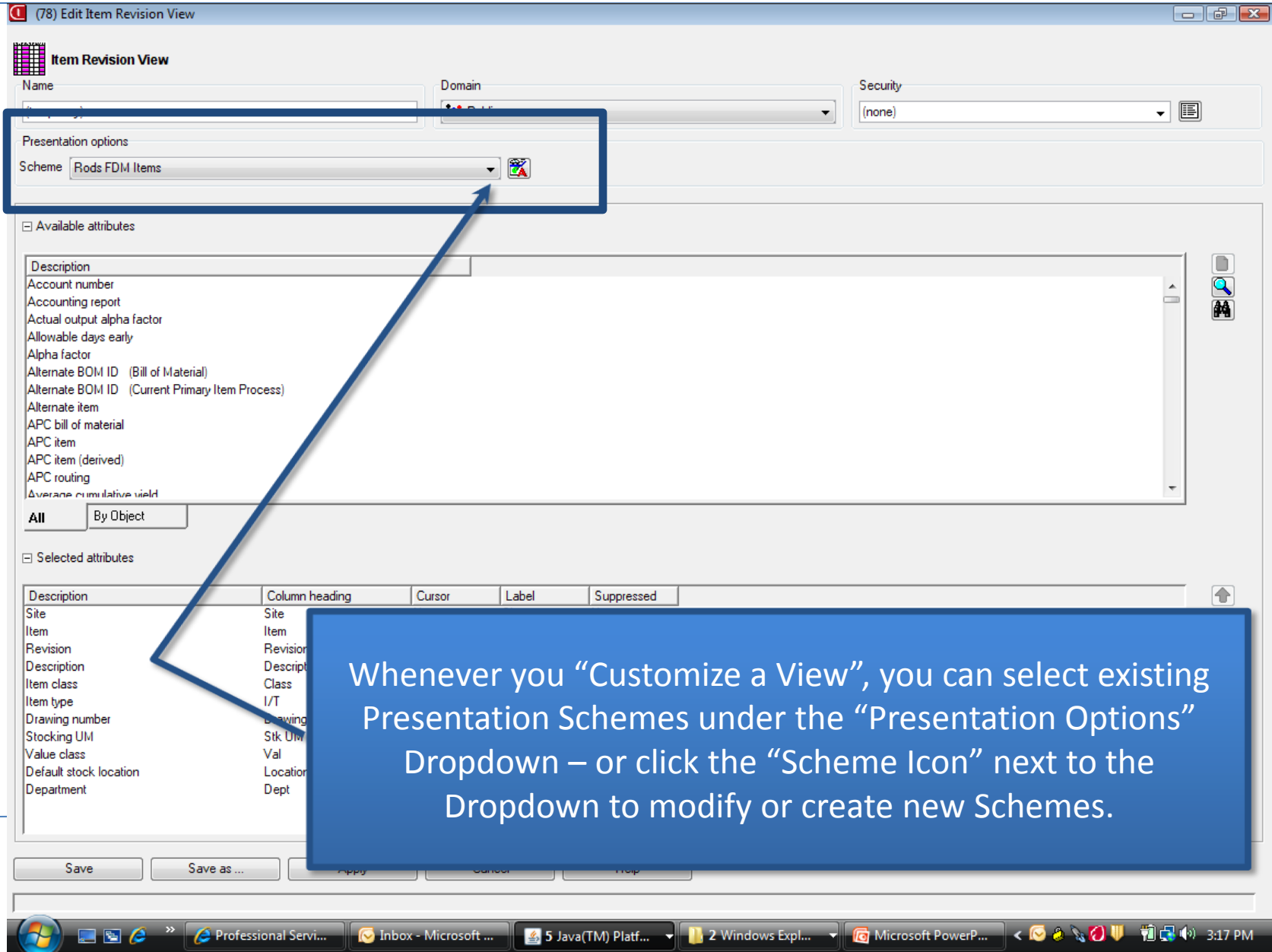

Creating/Changing the Presentation Scheme

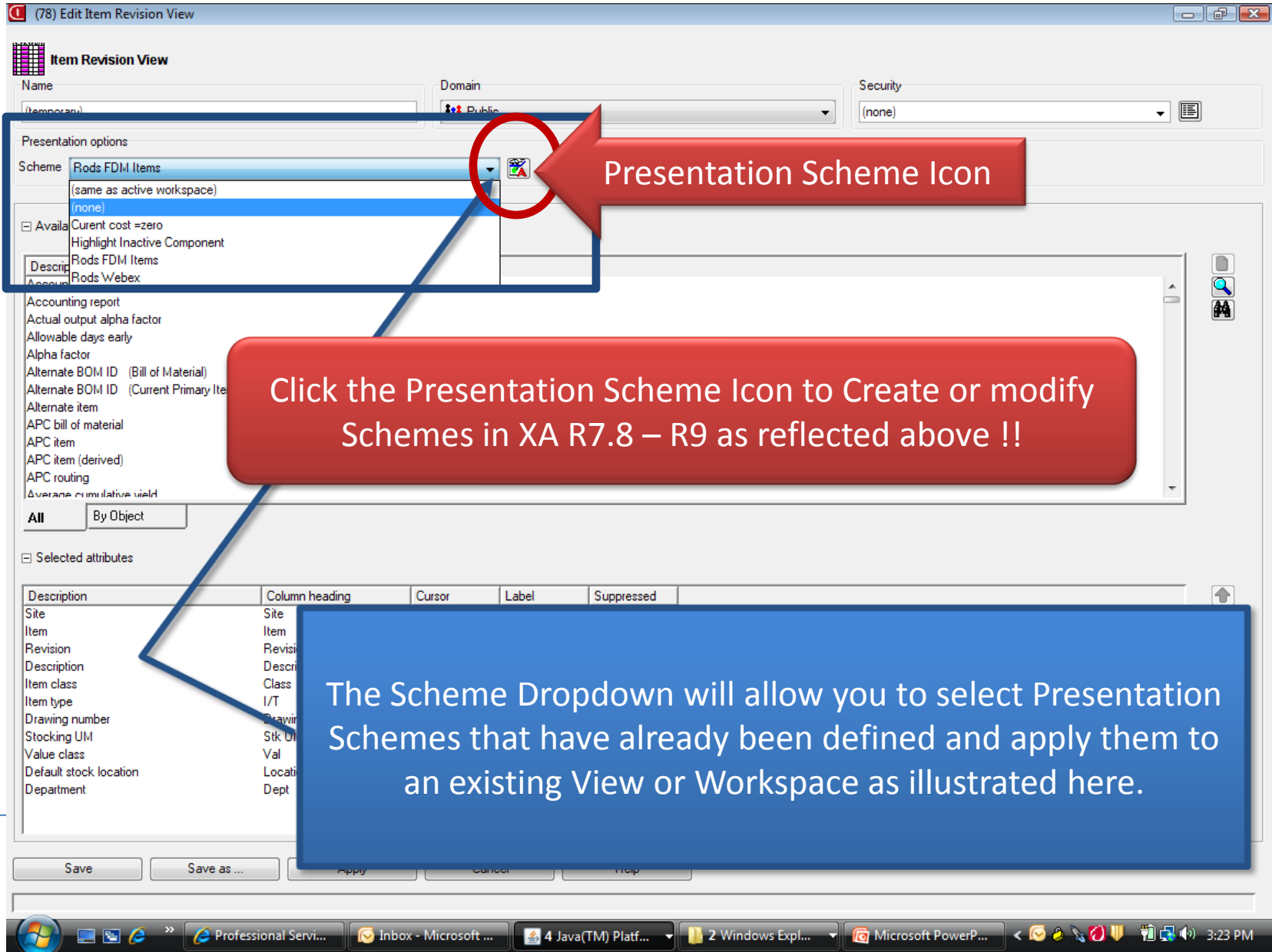

Creating/Changing the Presentation Scheme

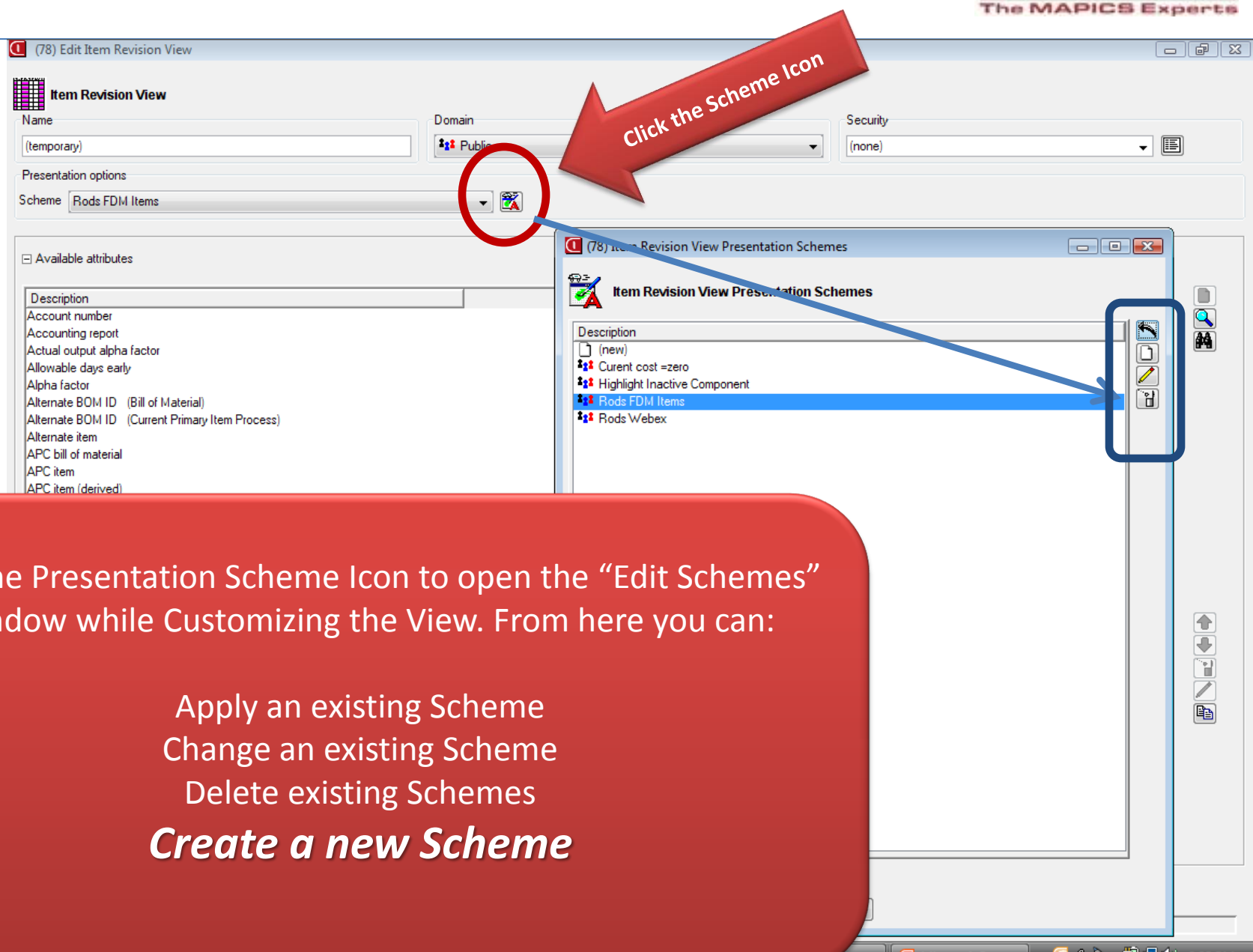

Click the Presentation Scheme Icon to open the "Edit Schemes" Window while Customizing the View. From here you can:

Apply an existing Scheme
Change an existing Scheme
Delete existing Schemes
Create a new Scheme

Creating/Changing the Presentation Scheme

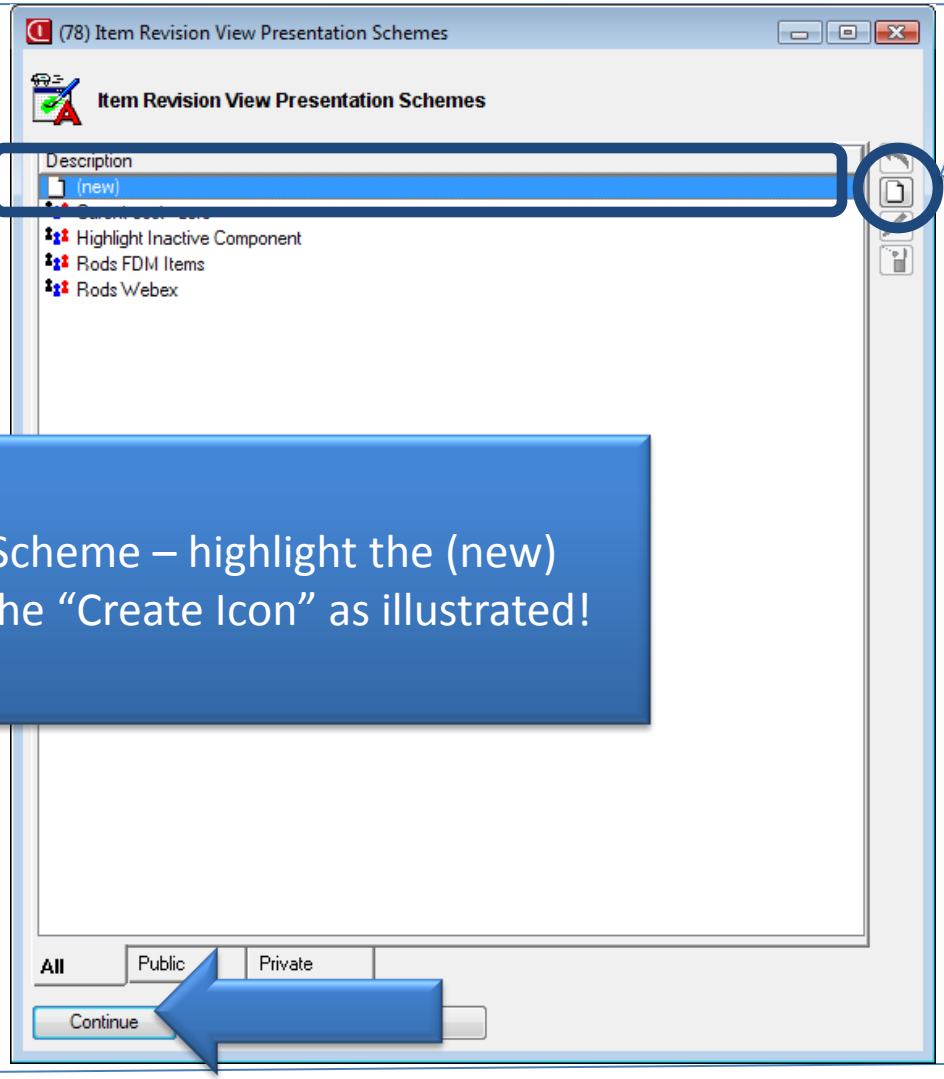

To create a new Scheme – highlight the (new) Scheme and click the “Create Icon” as illustrated!

Creating/Changing the Presentation Scheme

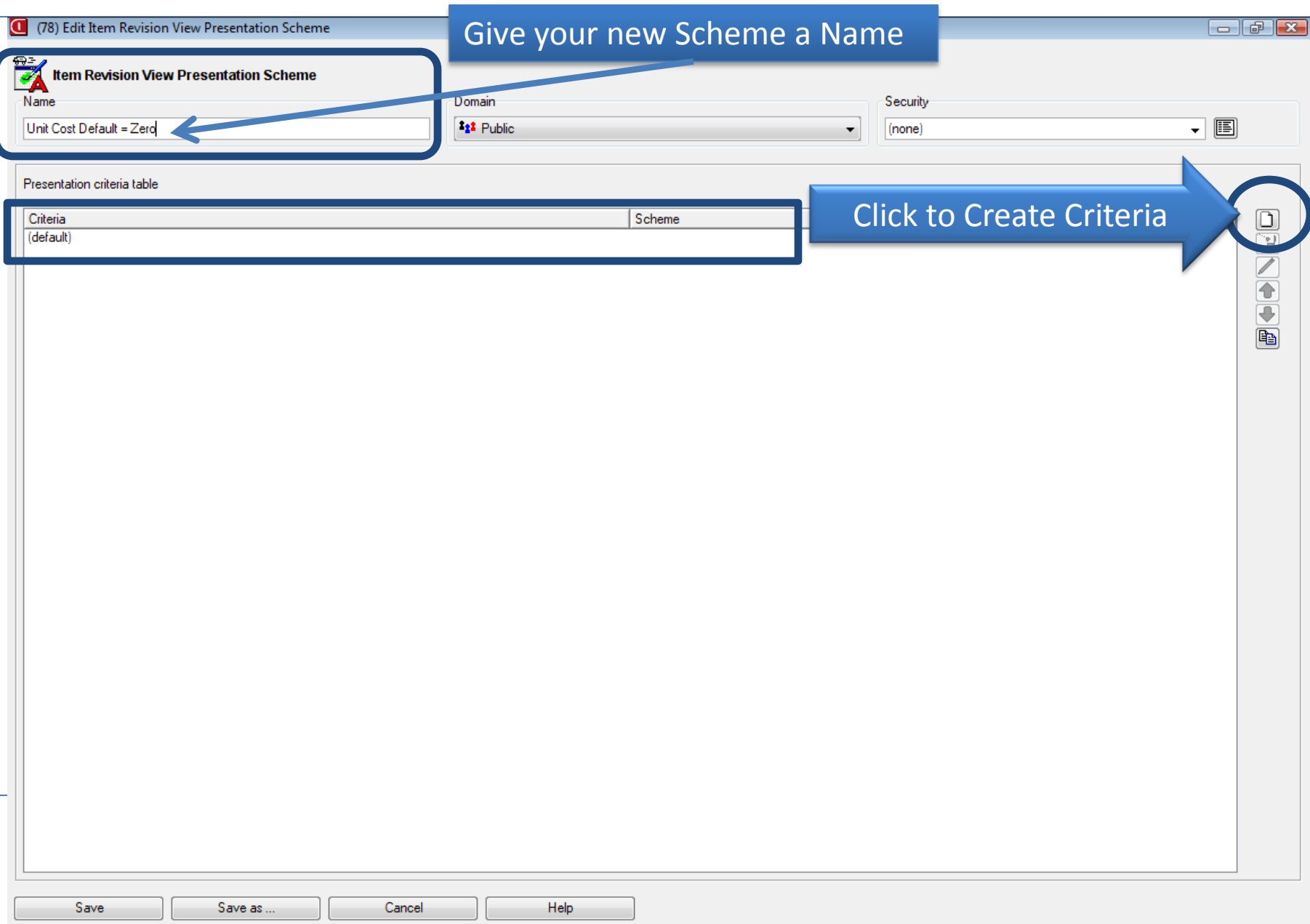

Creating the Presentation Scheme Criteria

A Presentation Scheme can have a single Criteria such as “Unit Cost Default = Zero”, or multiple Criteria, such as “Unit Cost Default=Zero for Item Class Steel”.

Name your first Criteria and select and set the value accordingly for that field.

In this example - the Criteria is “Unit Cost Default=Zero” – we name it accordingly and set the value we need for the field.

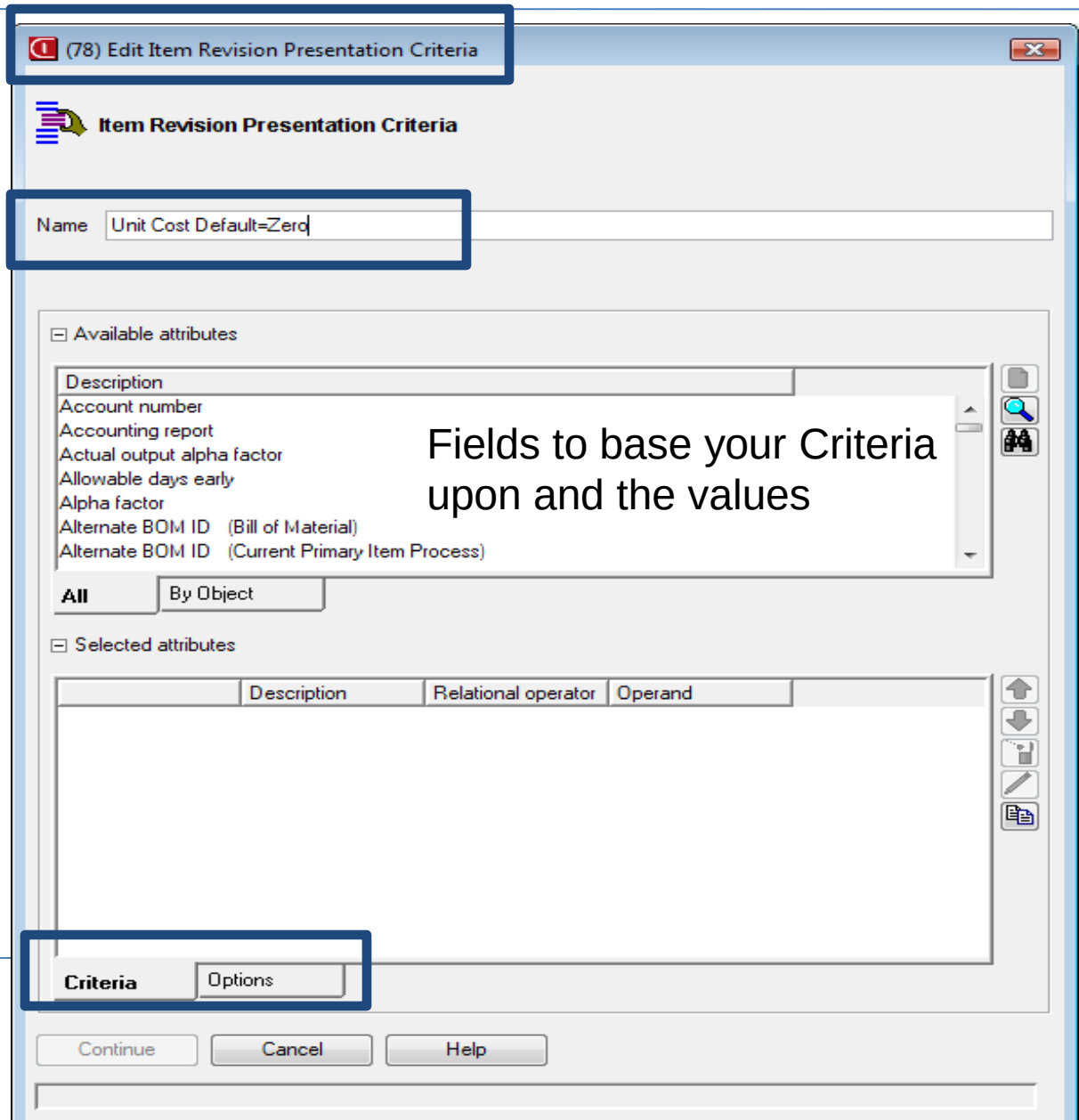

Set your Scheme Criteria – UCDEF = Zero

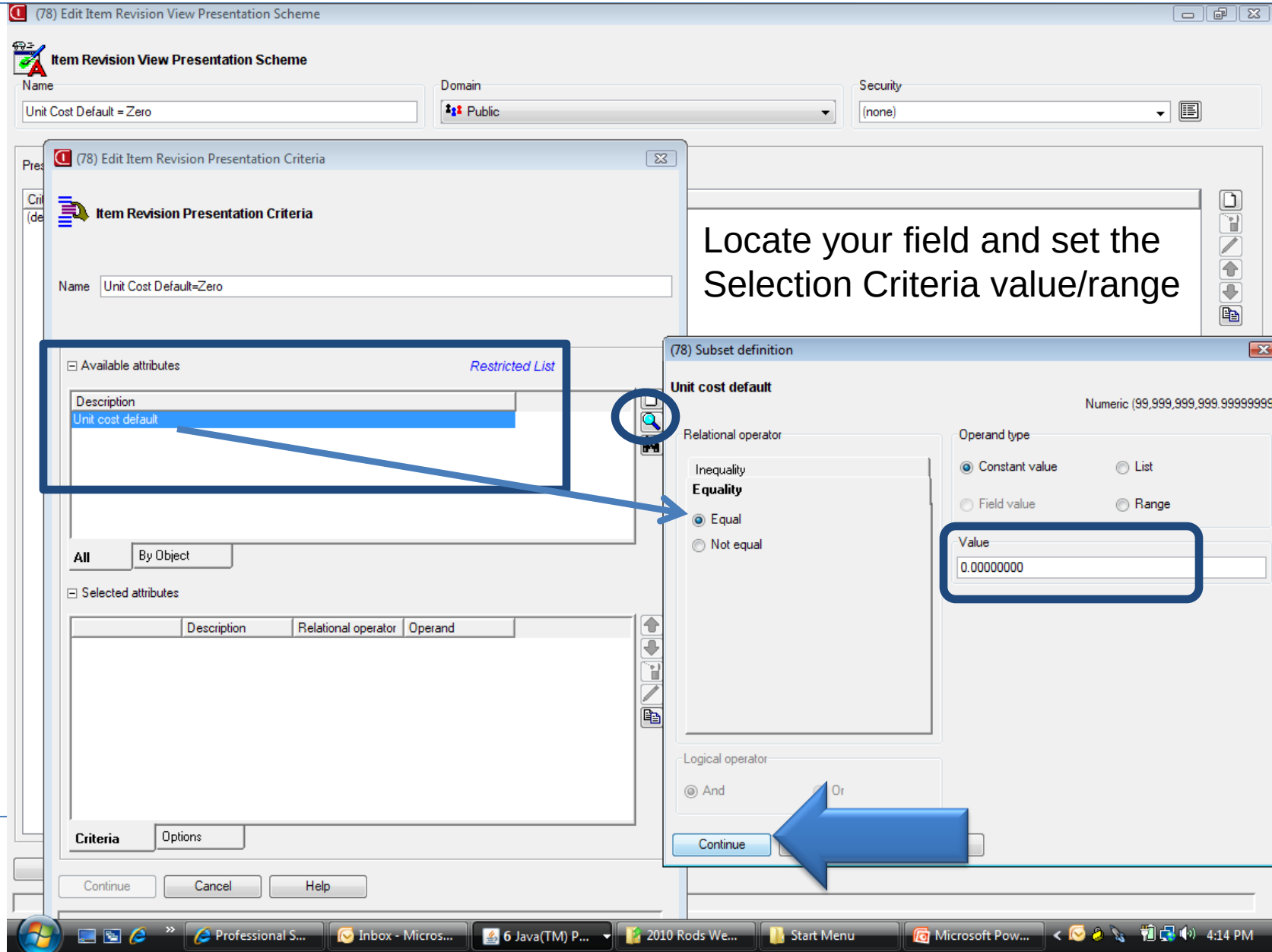

What to do if Criteria is Matched ????????

After setting the Criteria Value for that Field in your Scheme – tell what should occur in the View by clicking the “Options” Tab as shown below

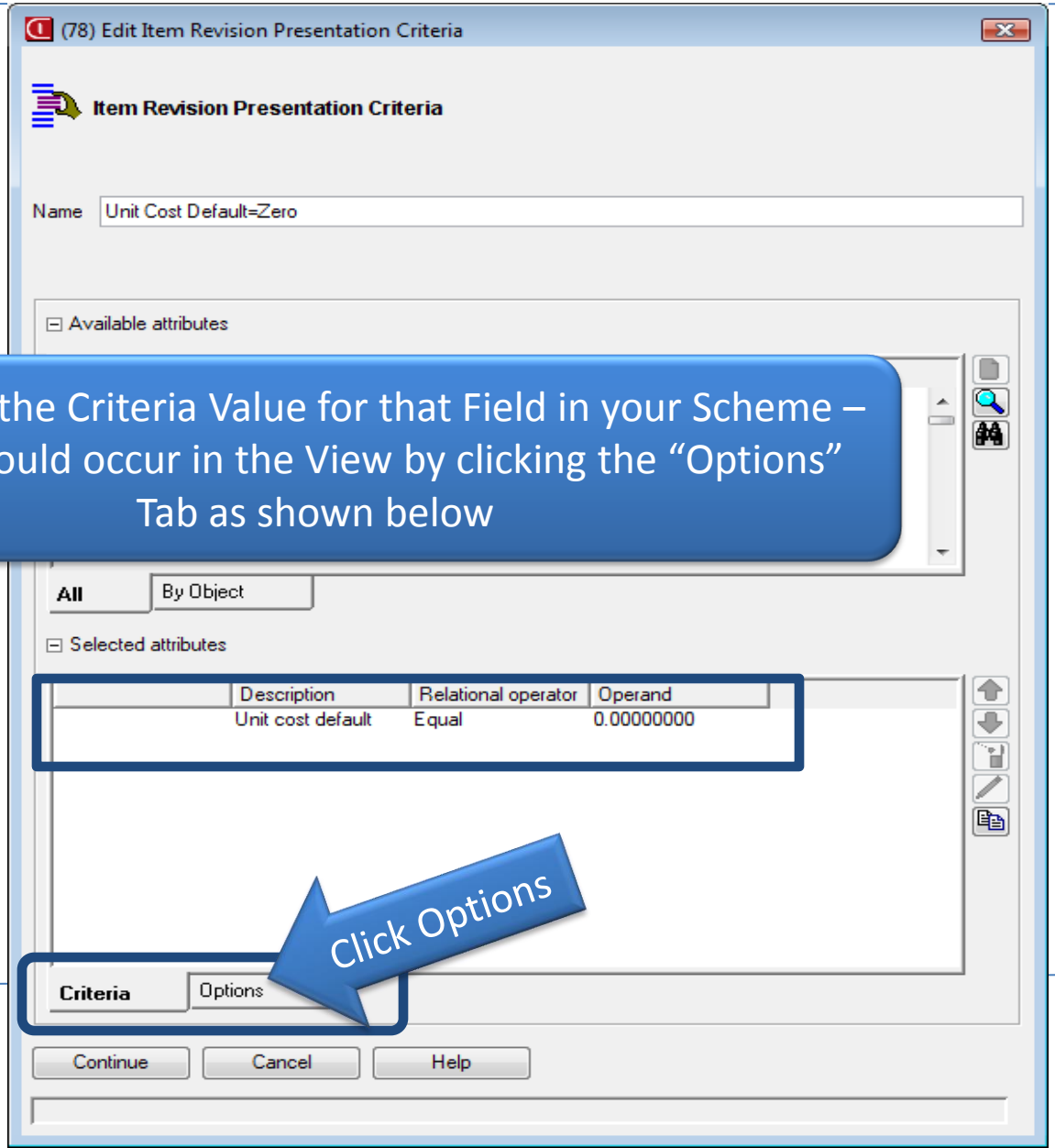

What to do if Criteria is Matched ????????

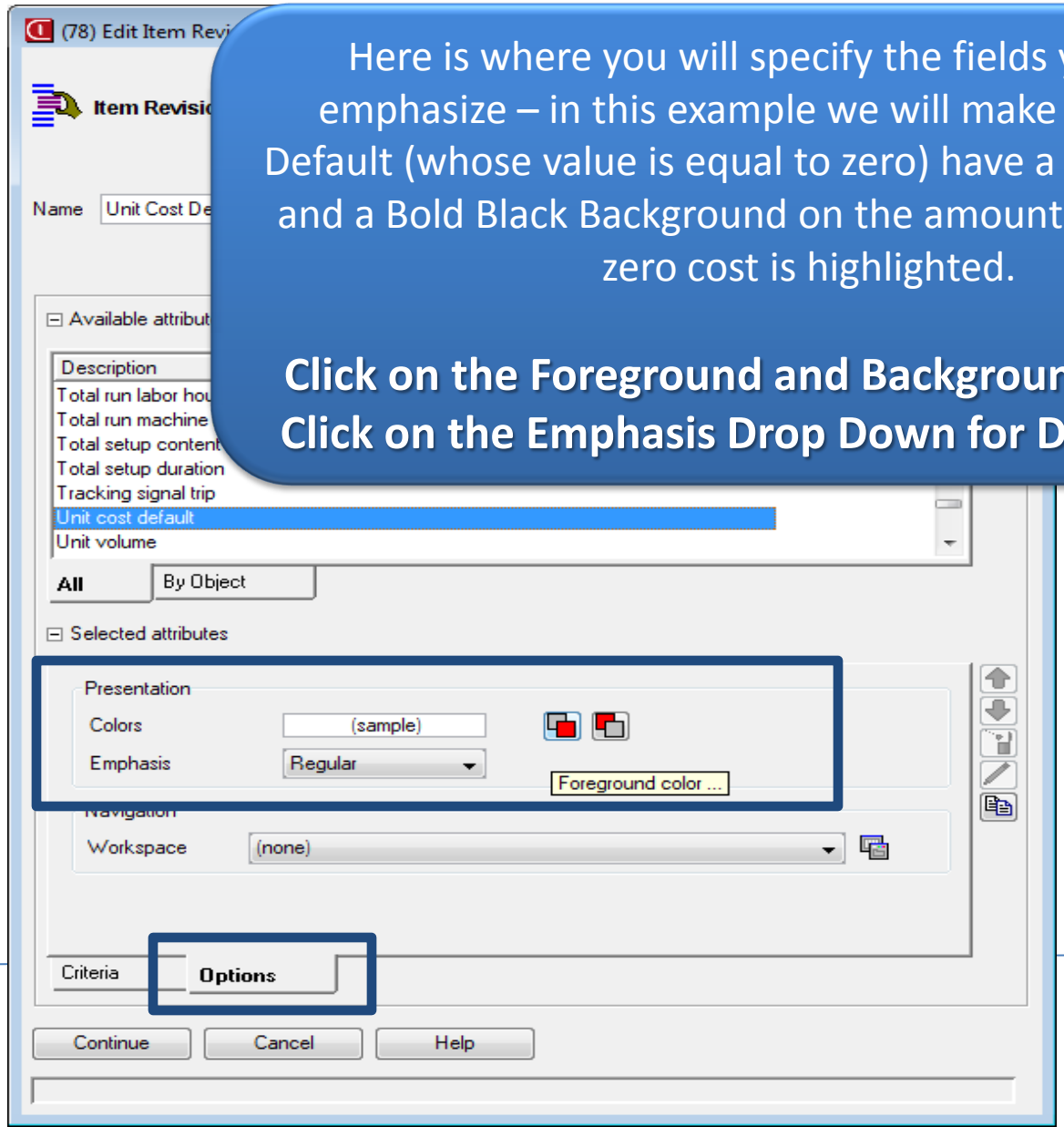

Here is where you will specify the fields you want to emphasize – in this example we will make the Unit Cost Default (whose value is equal to zero) have a Red Background and a Bold Black Background on the amount so that just the zero cost is highlighted.

Click on the Foreground and Background Color Icons
Click on the Emphasis Drop Down for Different Fonts

Set the Special Presentation Colors & Emphasis

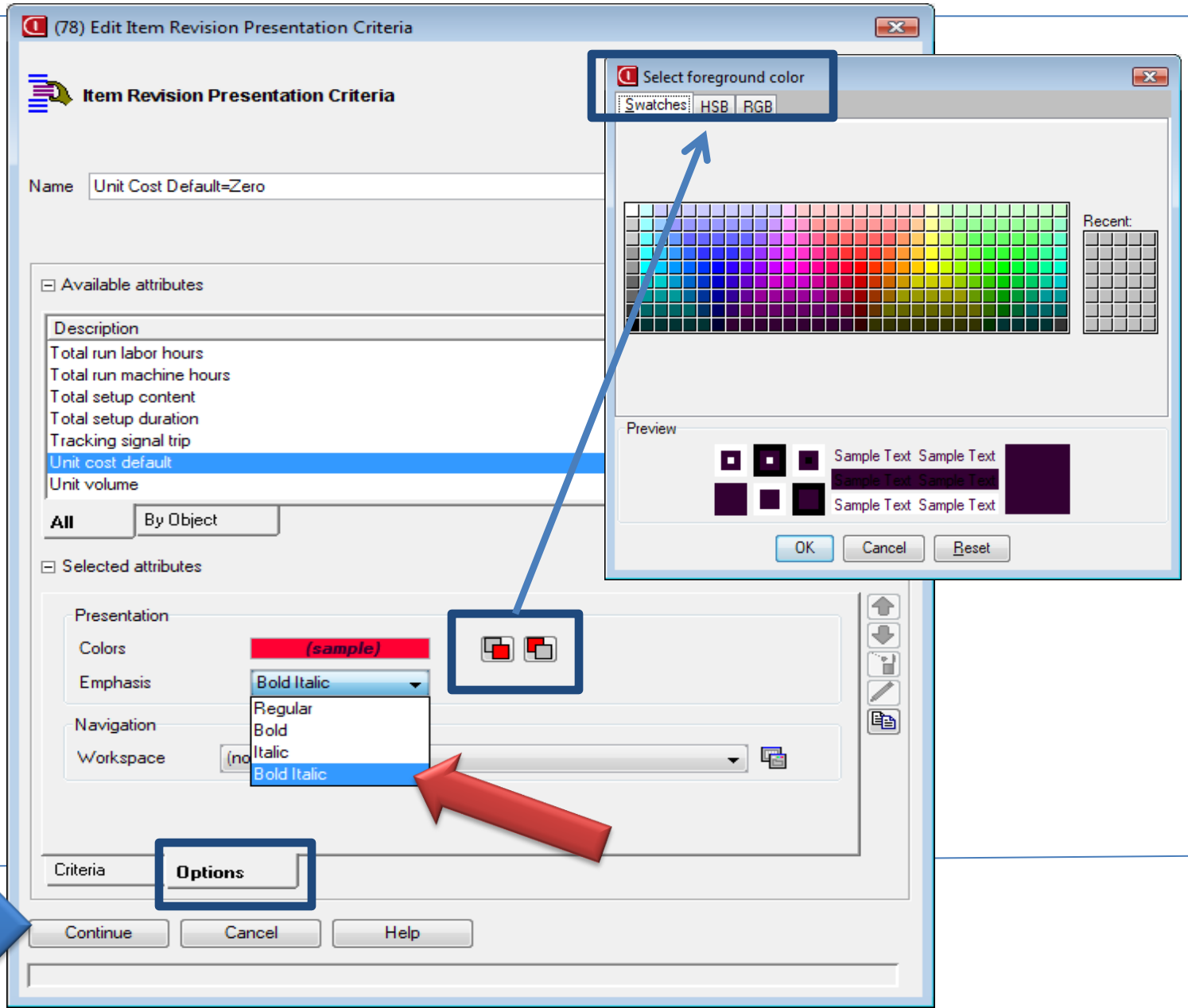

When Good

Apply your new Scheme to the View or Save

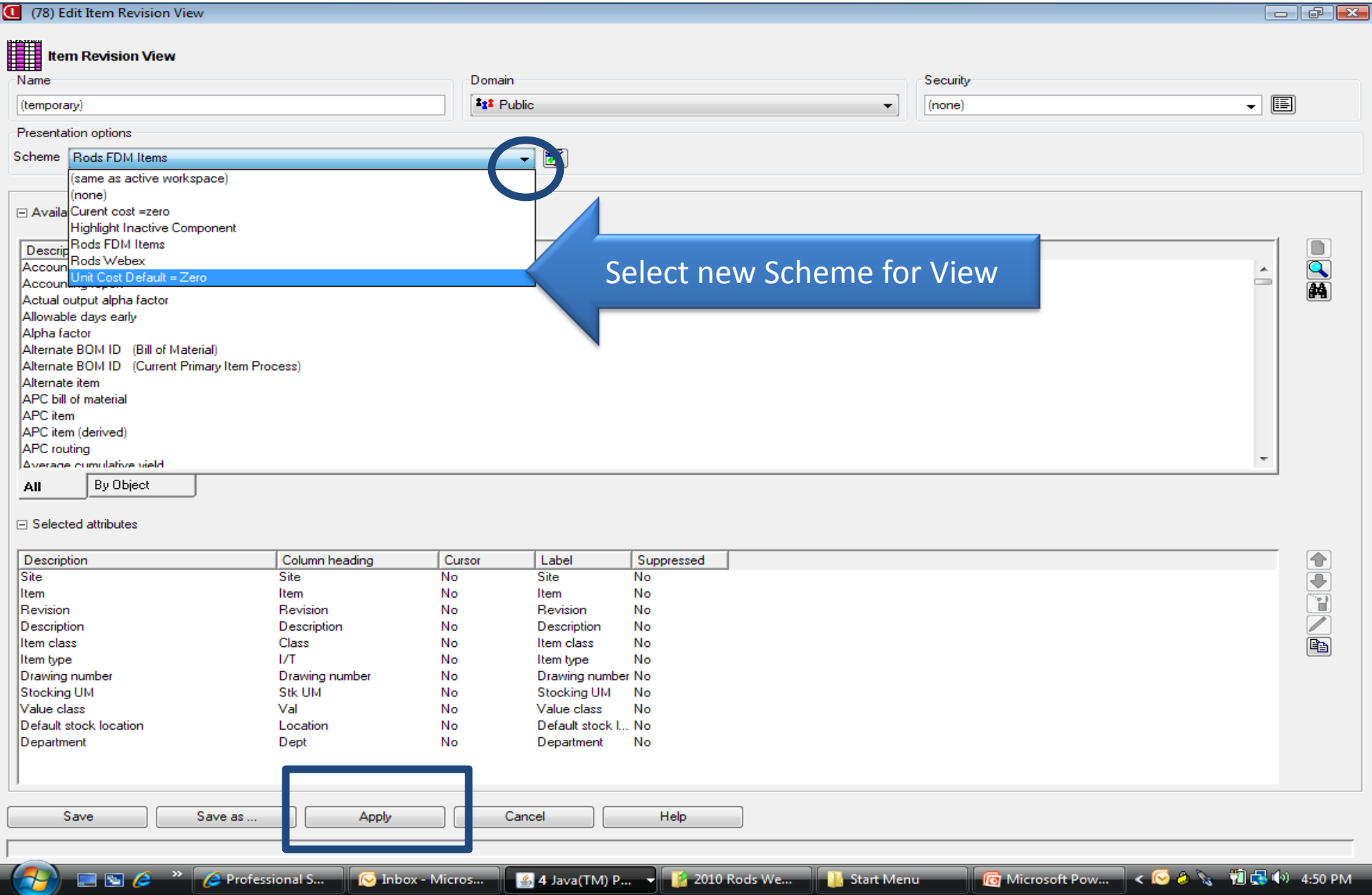

Same View – A New Presentation Scheme

CISTECH
The MAPICS Experts

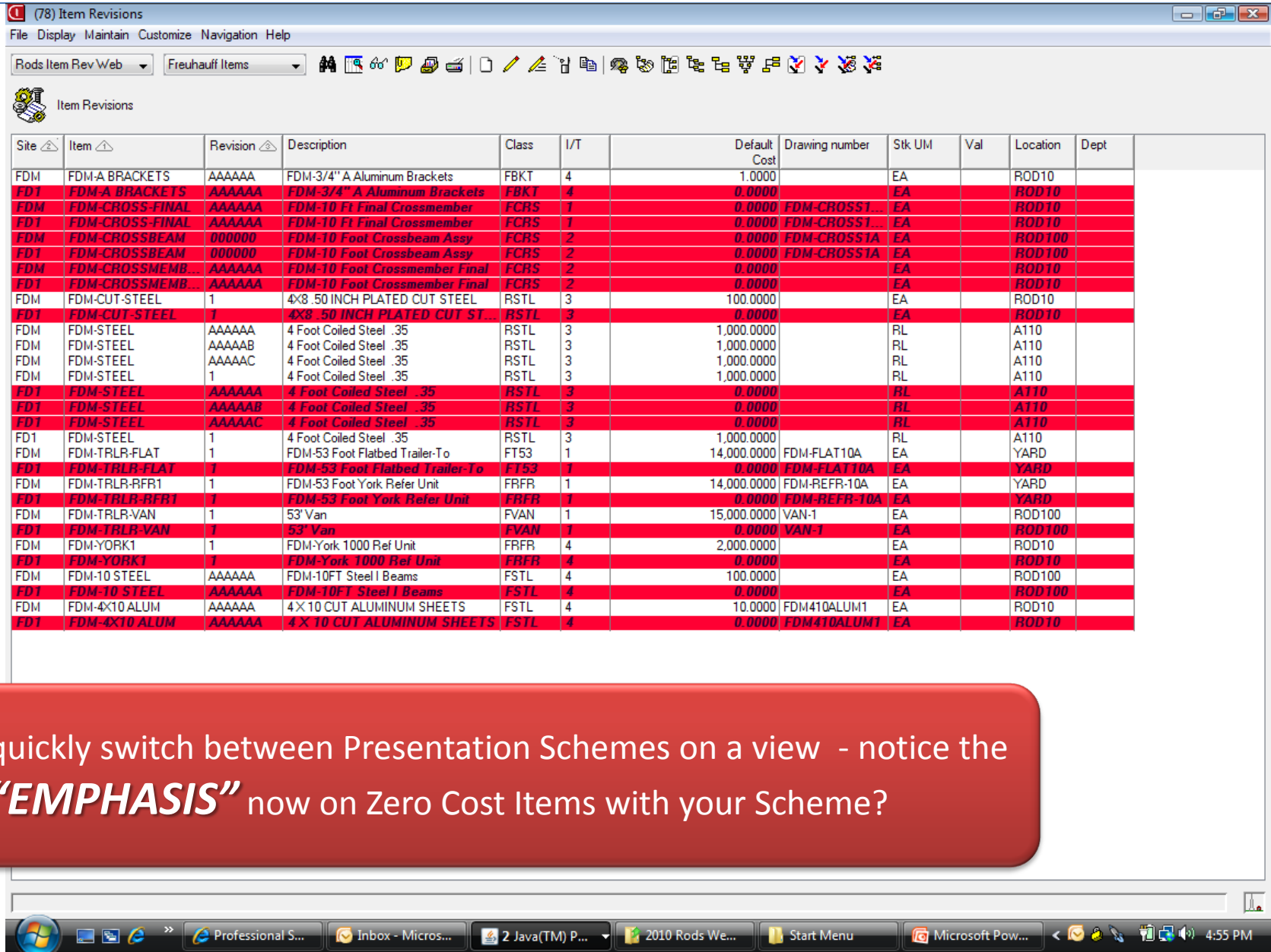

Site	Item	Revision	Description	Class	I/T	Default Cost	Drawing number	Stk UM	Val	Location	Dept
FDM	FDM-A BRACKETS	AAAAAA	FDM-3/4" A Aluminum Brackets	FBKT	4	1.0000		EA		ROD10	
FD1	FDM-A BRACKETS	AAAAAA	FDM-3/4" A Aluminum Brackets	FBKT	4	0.0000		EA		ROD10	
FDM	FDM-CROSS-FINAL	AAAAAA	FDM-10 Ft Final Crossmember	FCRS	1	0.0000	FDM-CROSS1...	EA		ROD10	
FD1	FDM-CROSS-FINAL	AAAAAA	FDM-10 Ft Final Crossmember	FCRS	1	0.0000	FDM-CROSS1...	EA		ROD10	
FDM	FDM-CROSSBEAM	000000	FDM-10 Foot Crossbeam Assy	FCRS	2	0.0000	FDM-CROSS1A	EA		ROD100	
FD1	FDM-CROSSBEAM	000000	FDM-10 Foot Crossbeam Assy	FCRS	2	0.0000	FDM-CROSS1A	EA		ROD100	
FDM	FDM-CROSSMEMB...	AAAAAA	FDM-10 Foot Crossmember Final	FCRS	2	0.0000		EA		ROD10	
FD1	FDM-CROSSMEMB...	AAAAAA	FDM-10 Foot Crossmember Final	FCRS	2	0.0000		EA		ROD10	
FDM	FDM-CUT-STEEL	1	4X8 .50 INCH PLATED CUT STEEL	RSTL	3	100.0000		EA		ROD10	
FD1	FDM-CUT-STEEL	1	4X8 .50 INCH PLATED CUT ST...	RSTL	3	0.0000		EA		ROD10	
FDM	FDM-STEEL	AAAAAA	4 Foot Coiled Steel .35	RSTL	3	1,000.0000		RL		A110	
FDM	FDM-STEEL	AAAAAB	4 Foot Coiled Steel .35	RSTL	3	1,000.0000		RL		A110	
FDM	FDM-STEEL	AAAAAC	4 Foot Coiled Steel .35	RSTL	3	1,000.0000		RL		A110	
FDM	FDM-STEEL	1	4 Foot Coiled Steel .35	RSTL	3	1,000.0000		RL		A110	
FD1	FDM-STEEL	AAAAAA	4 Foot Coiled Steel .35	RSTL	3	0.0000		RL		A110	
FD1	FDM-STEEL	AAAAAB	4 Foot Coiled Steel .35	RSTL	3	0.0000		RL		A110	
FD1	FDM-STEEL	AAAAAC	4 Foot Coiled Steel .35	RSTL	3	0.0000		RL		A110	
FD1	FDM-STEEL	1	4 Foot Coiled Steel .35	RSTL	3	1,000.0000		RL		A110	
FDM	FDM-TRLR-FLAT	1	FDM-53 Foot Flatbed Trailer-To	FT53	1	14,000.0000	FDM-FLAT10A	EA		YARD	
FD1	FDM-TRLR-FLAT	1	FDM-53 Foot Flatbed Trailer-To	FT53	1	0.0000	FDM-FLAT10A	EA		YARD	
FDM	FDM-TRLR-RFR1	1	FDM-53 Foot York Refer Unit	FRFR	1	14,000.0000	FDM-REFR-10A	EA		YARD	
FD1	FDM-TRLR-RFR1	1	FDM-53 Foot York Refer Unit	FRFR	1	0.0000	FDM-REFR-10A	EA		YARD	
FDM	FDM-TRLR-VAN	1	53' Van	FVAN	1	15,000.0000	VAN-1	EA		ROD100	
FD1	FDM-TRLR-VAN	1	53' Van	FVAN	1	0.0000	VAN-1	EA		ROD100	
FDM	FDM-YORK1	1	FDM-York 1000 Ref Unit	FRFR	4	2,000.0000		EA		ROD10	
FD1	FDM-YORK1	1	FDM-York 1000 Ref Unit	FRFR	4	0.0000		EA		ROD10	
FDM	FDM-10 STEEL	AAAAAA	FDM-10FT Steel I Beams	FSTL	4	100.0000		EA		ROD100	
FD1	FDM-10 STEEL	AAAAAA	FDM-10FT Steel I Beams	FSTL	4	0.0000		EA		ROD100	
FDM	FDM-4X10 ALUM	AAAAAA	4 X 10 CUT ALUMINUM SHEETS	FSTL	4	10.0000	FDM410ALUM1	EA		ROD10	
FD1	FDM-4X10 ALUM	AAAAAA	4 X 10 CUT ALUMINUM SHEETS	FSTL	4	0.0000	FDM410ALUM1	EA		ROD10	

You can quickly switch between Presentation Schemes on a view - notice the ***"EMPHASIS"*** now on Zero Cost Items with your Scheme?

Schemes with Multiple Criteria

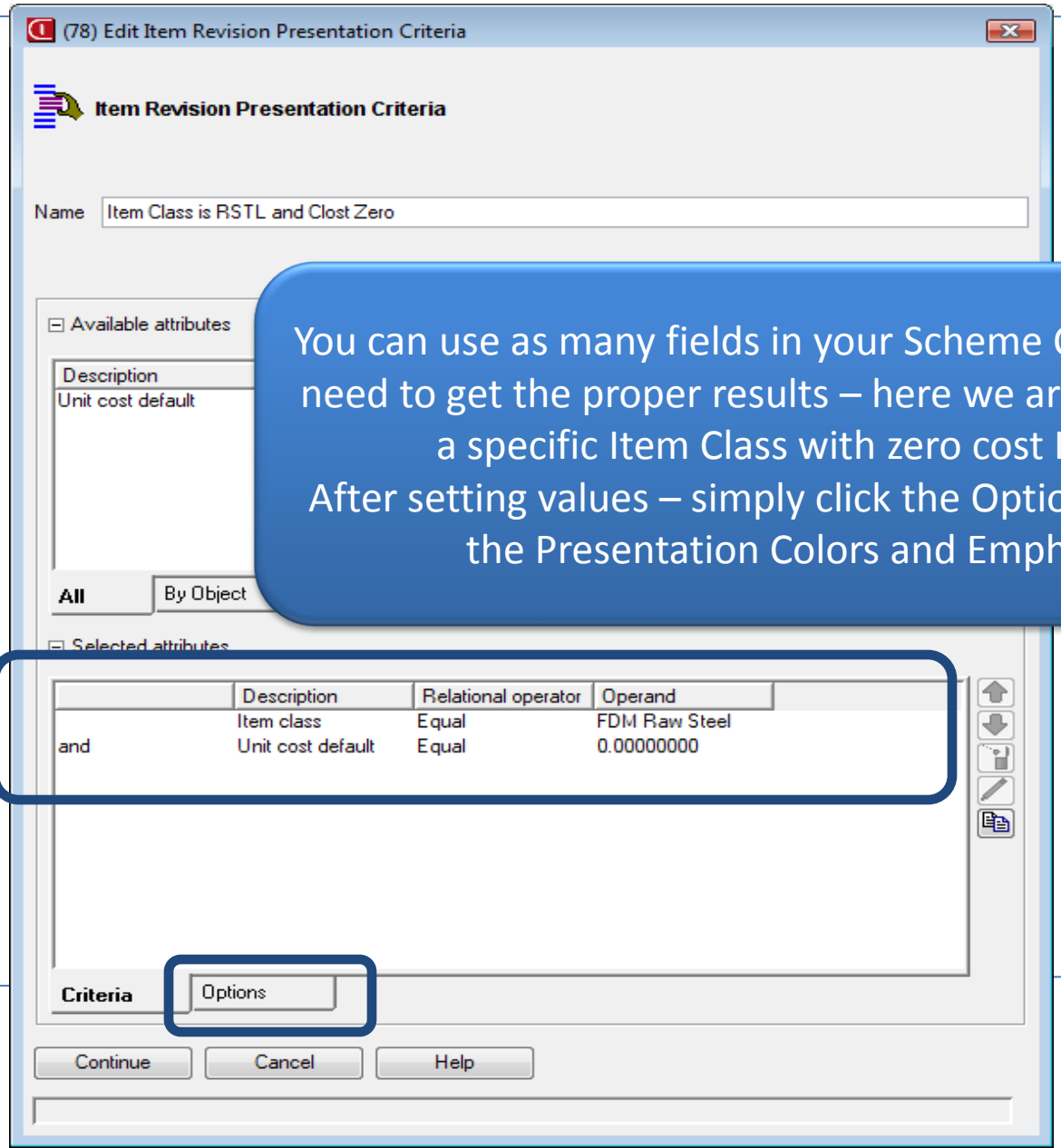

You can use as many fields in your Scheme Criteria as you need to get the proper results – here we are highlighting a specific Item Class with zero cost Items.

After setting values – simply click the Options Tab to set the Presentation Colors and Emphasis

Schemes with Multiple Criteria

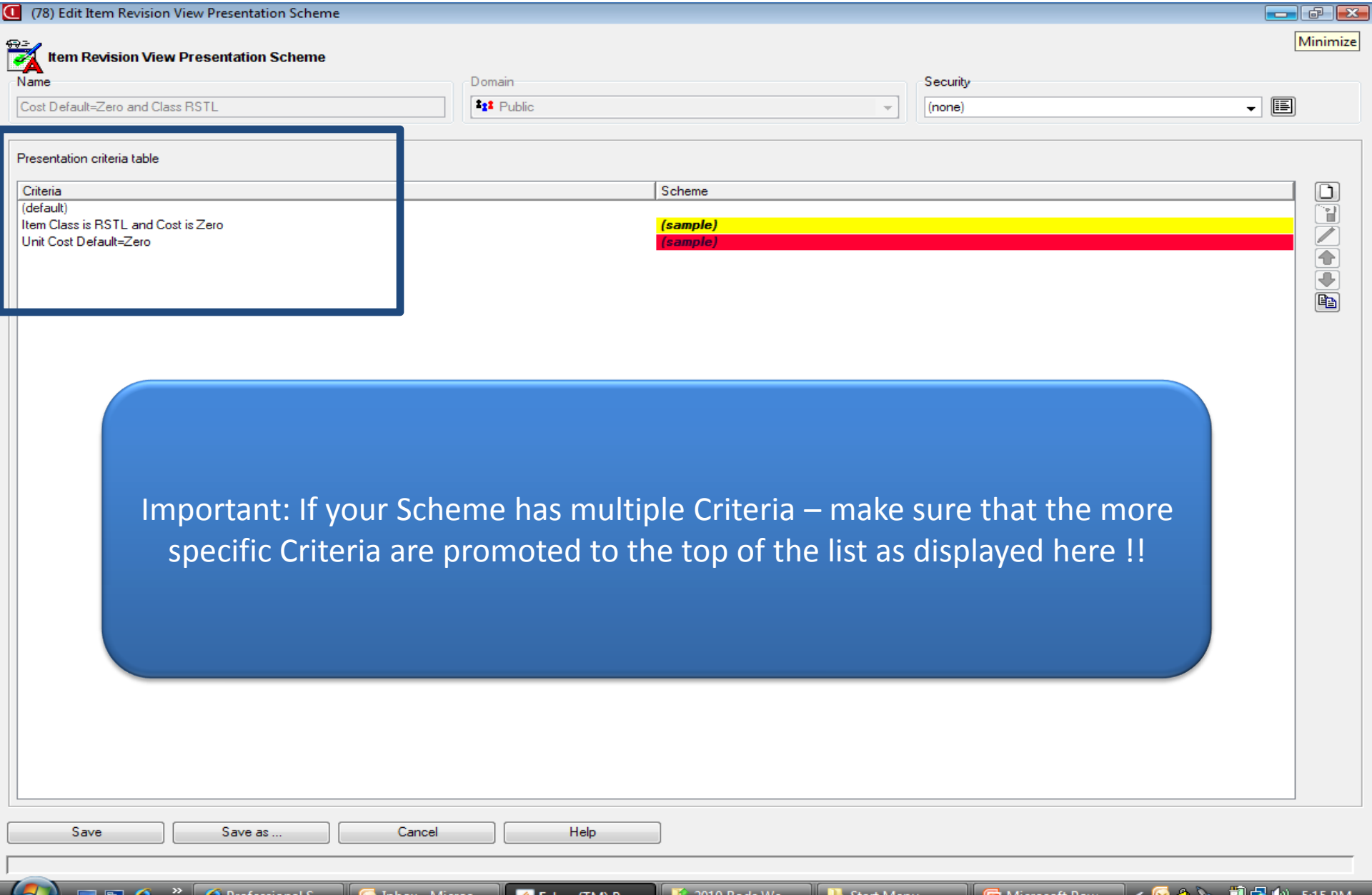

Schemes with Multiple Criteria – The Results

CISTECH
The MAPICS Experts

(78) Item Revisions

File Display Maintain Customize Navigation Help

Rods Item Rev Web | Freuhauff Items

Item Revisions

Site	Item	Revision	Description	Class	I/T	Default Cost	Drawing number	Stk UM	Val	Location	Dept
FDM	FDM-A BRACKETS	AAAAAA	FDM-3/4" A Aluminum Brackets	FBKT	4	1.0000		EA		ROD10	
FD1	FDM-A BRACKETS	AAAAAA	FDM-3/4" A Aluminum Brackets	FBKT	4	0.0000		EA		ROD10	
FDM	FDM-CROSS-FINAL	AAAAAA	FDM-10 Ft Final Crossmember	FCRS	1	0.0000	FDM-CROSST...	EA		ROD10	
FD1	FDM-CROSS-FINAL	AAAAAA	FDM-10 Ft Final Crossmember	FCRS	1	0.0000	FDM-CROSST...	EA		ROD10	
FDM	FDM-CROSSBEAM	000000	FDM-10 Foot Crossbeam Assy	FCRS	2	0.0000	FDM-CROSSTA	EA		ROD100	
FD1	FDM-CROSSBEAM	000000	FDM-10 Foot Crossbeam Assy	FCRS	2	0.0000	FDM-CROSSTA	EA		ROD100	
FDM	FDM-CROSSMEMB...	AAAAAA	FDM-10 Foot Crossmember Final	FCRS	2	0.0000		EA		ROD10	
FD1	FDM-CROSSMEMB...	AAAAAA	FDM-10 Foot Crossmember Final	FCRS	2	0.0000		EA		ROD10	
FDM	FDM-CUT-STEEL	1	4X8 .50 INCH PLATED CUT STEEL	RSTL	3	100.0000		EA		ROD10	
FD1	FDM-CUT-STEEL	1	4X8 .50 INCH PLATED CUT ST...	RSTL	3	0.0000		EA		ROD10	
FDM	FDM-STEEL	AAAAAA	4 Foot Coiled Steel .35	RSTL	3	1,000.0000		RL		A110	
FDM	FDM-STEEL	AAAAAB	4 Foot Coiled Steel .35	RSTL	3	1,000.0000		RL		A110	
FDM	FDM-STEEL	AAAAAC	4 Foot Coiled Steel .35	RSTL	3	1,000.0000		RL		A110	
FDM	FDM-STEEL	1	4 Foot Coiled Steel .35	RSTL	3	1,000.0000		RL		A110	
FD1	FDM-STEEL	AAAAAA	4 Foot Coiled Steel .35	RSTL	3	0.0000		RL		A110	
FD1	FDM-STEEL	AAAAAB	4 Foot Coiled Steel .35	RSTL	3	0.0000		RL		A110	
FD1	FDM-STEEL	AAAAAC	4 Foot Coiled Steel .35	RSTL	3	0.0000		RL		A110	
FD1	FDM-STEEL	1	4 Foot Coiled Steel .35	RSTL	3	1,000.0000		RL		A110	
FDM	FDM-TRLR-FLAT	1	FDM-53 Foot Flatbed Trailer-To	FT53	1	14,000.0000	FDM-FLAT10A	EA		YARD	
FD1	FDM-TRLR-FLAT	1	FDM-53 Foot Flatbed Trailer-To	FT53	1	0.0000	FDM-FLAT10A	EA		YARD	
FDM	FDM-TRLR-RFR1	1	FDM-53 Foot York Refer Unit	FRFR	1	14,000.0000	FDM-REFR-10A	EA		YARD	
FD1	FDM-TRLR-RFR1	1	FDM-53 Foot York Refer Unit	FRFR	1	0.0000	FDM-REFR-10A	EA		YARD	
FDM	FDM-TRLR-VAN	1	53' Van	FVAN	1	15,000.0000	VAN-1	EA		ROD100	
FD1	FDM-TRLR-VAN	1	53' Van	FVAN	1	0.0000	VAN-1	EA		ROD100	
FDM	FDM-YORK1	1	FDM-York 1000 Ref Unit	FRFR	4	2,000.0000		EA		ROD10	
FD1	FDM-YORK1	1	FDM-York 1000 Ref Unit	FRFR	4	0.0000		EA		ROD10	
FDM	FDM-10 STEEL	AAAAAA	FDM-10FT Steel I Beams	FSTL	4	100.0000		EA		ROD100	
FD1	FDM-10 STEEL	AAAAAA	FDM-10FT Steel I Beams	FSTL	4	0.0000		EA		ROD100	
FDM	FDM-4X10 ALUM	AAAAAA	4 X 10 CUT ALUMINUM SHEETS	FSTL	4	10.0000	FDM410ALUM1	EA		ROD10	
FD1	FDM-4X10 ALUM	AAAAAA	4 X 10 CUT ALUMINUM SHEETS	FSTL	4	0.0000	FDM410ALUM1	EA		ROD10	

Notice the first criteria – Item Class was RSTL and Zero Unit Cost – it now displays Yellow – and then the other criteria just said if Zero Unit Cost – display it in Red regardless of the Item Class. Let's me know if I have a problem with Purchased Steel in Yellow and other items with no cost which may be for another Buyer.

Change a Column Scheme – Add Fields to View

Set the Presentation Scheme for a Column when adding a field to a view (or changing a field on your view). **Notice the ability to create a new Scheme with the Presentation Scheme Icon to the right of the Dropdown**

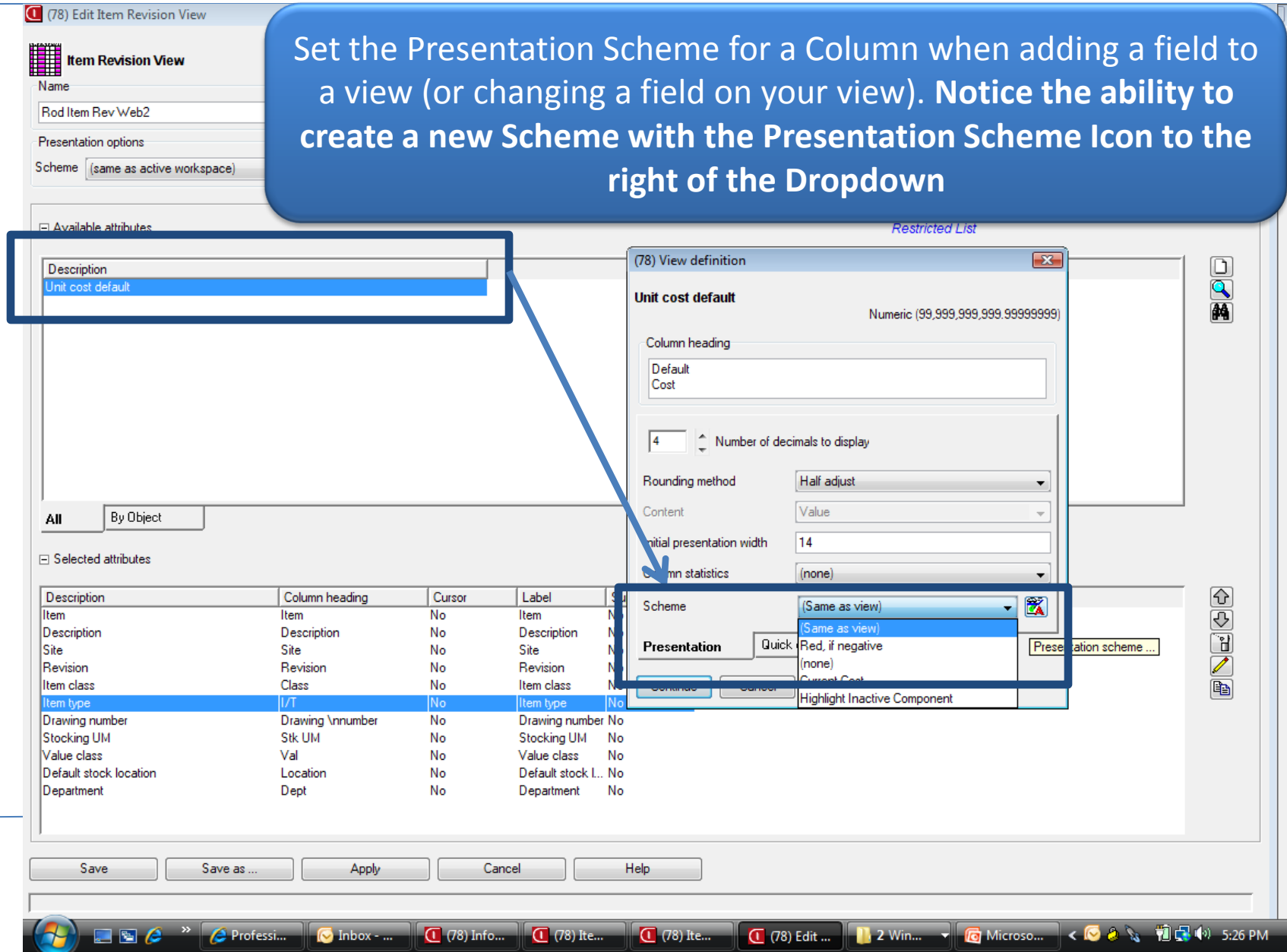

Change a Column Scheme – Add Fields to View

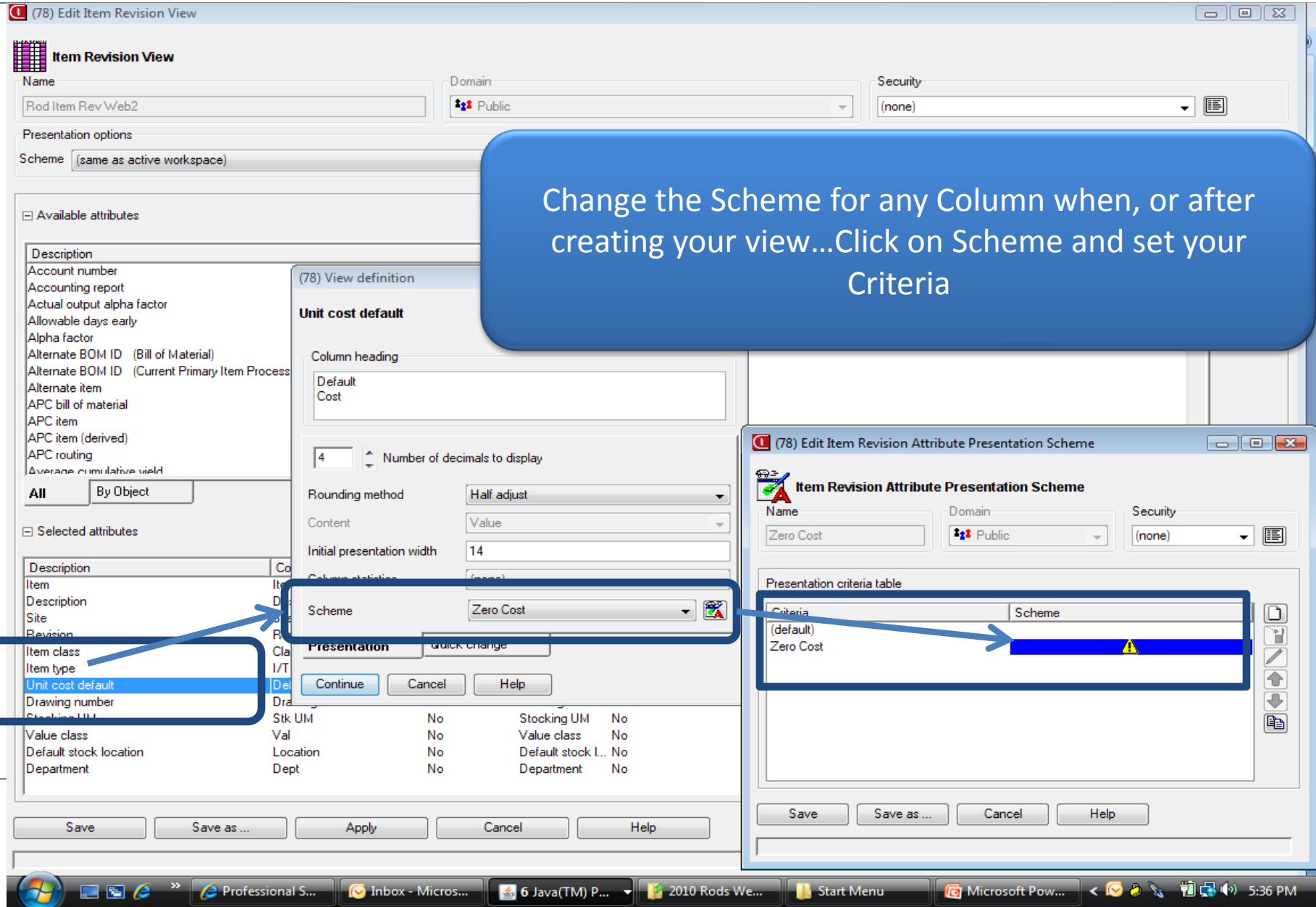

A New View with a REAL EMPHASIS ON ZERO COST ITEMS !!

CISTECH
The MAPICS Experts

(78) Item Revisions

File Display Maintain Customize Navigation Help

Rod Item Rev Web2 | Freuhauff Items

Item Revisions

Item	Description	Site	Revision	Class	I/T	Default Cost	Drawing Number	Stk UM	Val	Location	Dept
FDM-A BRACKETS	FDM-3/4" A Aluminum Brackets	FDM	AAAAAA	FBKT	4	1.0000		EA		ROD10	
FDM-A BRACKETS	FDM-3/4" A Aluminum Brackets	FD1	AAAAAA	FBKT	4	⚠		EA		ROD10	
FDM-CROSS-FINAL	FDM-10 Ft Final Crossmember	FDM	AAAAAA	FCRS	1	⚠	FDM-CROSS10 ...	EA		ROD10	
FDM-CROSS-FINAL	FDM-10 Ft Final Crossmember	FD1	AAAAAA	FCRS	1	⚠	FDM-CROSS10 ...	EA		ROD10	
FDM-CROSSBEAM	FDM-10 Foot Crossbeam Assy	FDM	000000	FCRS	2	⚠	FDM-CROSS1A	EA		ROD100	
FDM-CROSSBEAM	FDM-10 Foot Crossbeam Assy	FD1	000000	FCRS	2	⚠	FDM-CROSS1A	EA		ROD100	
FDM-CROSSMEMBER	FDM-10 Foot Crossmember Final	FDM	AAAAAA	FCRS	2	⚠		EA		ROD10	
FDM-CROSSMEMBER	FDM-10 Foot Crossmember Final	FD1	AAAAAA	FCRS	2	⚠		EA		ROD10	
FDM-CUT-STEEL	4X8 .50 INCH PLATED CUT STEEL	FDM	1	RSTL	3	100.0000		EA		ROD10	
FDM-CUT-STEEL	4X8 .50 INCH PLATED CUT STEEL	FD1	1	RSTL	3	⚠		EA		ROD10	
FDM-STEEL	4 Foot Coiled Steel .35	FDM	AAAAAA	RSTL	3	1,000.0000		RL		A110	
FDM-STEEL	4 Foot Coiled Steel .35	FDM	AAAAAB	RSTL	3	1,000.0000		RL		A110	
FDM-STEEL	4 Foot Coiled Steel .35	FDM	AAAAAC	RSTL	3	1,000.0000		RL		A110	
FDM-STEEL	4 Foot Coiled Steel .35	FDM	1	RSTL	3	1,000.0000		RL		A110	
FDM-STEEL	4 Foot Coiled Steel .35	FD1	AAAAAA	RSTL	3	⚠		RL		A110	
FDM-STEEL	4 Foot Coiled Steel .35	FD1	AAAAAB	RSTL	3	⚠		RL		A110	
FDM-STEEL	4 Foot Coiled Steel .35	FD1	AAAAAC	RSTL	3	⚠		RL		A110	
FDM-STEEL	4 Foot Coiled Steel .35	FD1	1	RSTL	3	1,000.0000		RL		A110	
FDM-TRLR-FLAT	FDM-53 Foot Flatbed Trailer-To	FDM	1	FT53	1	14,000.0000	FDM-FLAT10A	EA		YARD	
FDM-TRLR-FLAT	FDM-53 Foot Flatbed Trailer-To	FD1	1	FT53	1	⚠	FDM-FLAT10A	EA		YARD	
FDM-TRLR-RFR1	FDM-53 Foot York Refer Unit	FDM	1	FRFR	1	14,000.0000	FDM-REFR-10A	EA		YARD	
FDM-TRLR-RFR1	FDM-53 Foot York Refer Unit	FD1	1	FRFR	1	⚠	FDM-REFR-10A	EA		YARD	
FDM-TRLR-VAN	53' Van	FDM	1	FVAN	1	15,000.0000	VAN-1	EA		ROD100	
FDM-TRLR-VAN	53' Van	FD1	1	FVAN	1	⚠	VAN-1	EA		ROD100	
FDM-YORK1	FDM-York 1000 Ref Unit	FDM	1	FRFR	4	2,000.0000		EA		ROD10	
FDM-YORK1	FDM-York 1000 Ref Unit	FD1	1	FRFR	4	⚠		EA		ROD10	
FDM-10 STEEL	FDM-10FT Steel I Beams	FDM	AAAAAA	FSTL	4	100.0000		EA		ROD100	
FDM-10 STEEL	FDM-10FT Steel I Beams	FD1	AAAAAA	FSTL	4	⚠		EA		ROD100	
FDM-4X10 ALUM	4 X 10 CUT ALUMINUM SHEETS	FDM	AAAAAA	FSTL	4	10.0000	FDM410ALUM1	EA		ROD10	
FDM-4X10 ALUM	4 X 10 CUT ALUMINUM SHEETS	FD1	AAAAAA	FSTL	4	⚠	FDM410ALUM1	EA		ROD10	

Professional S... | Inbox - Micros... | 2 Java(TM) P... | 2010 Rods We... | Start Menu | Microsoft Pow... | 5:40 PM

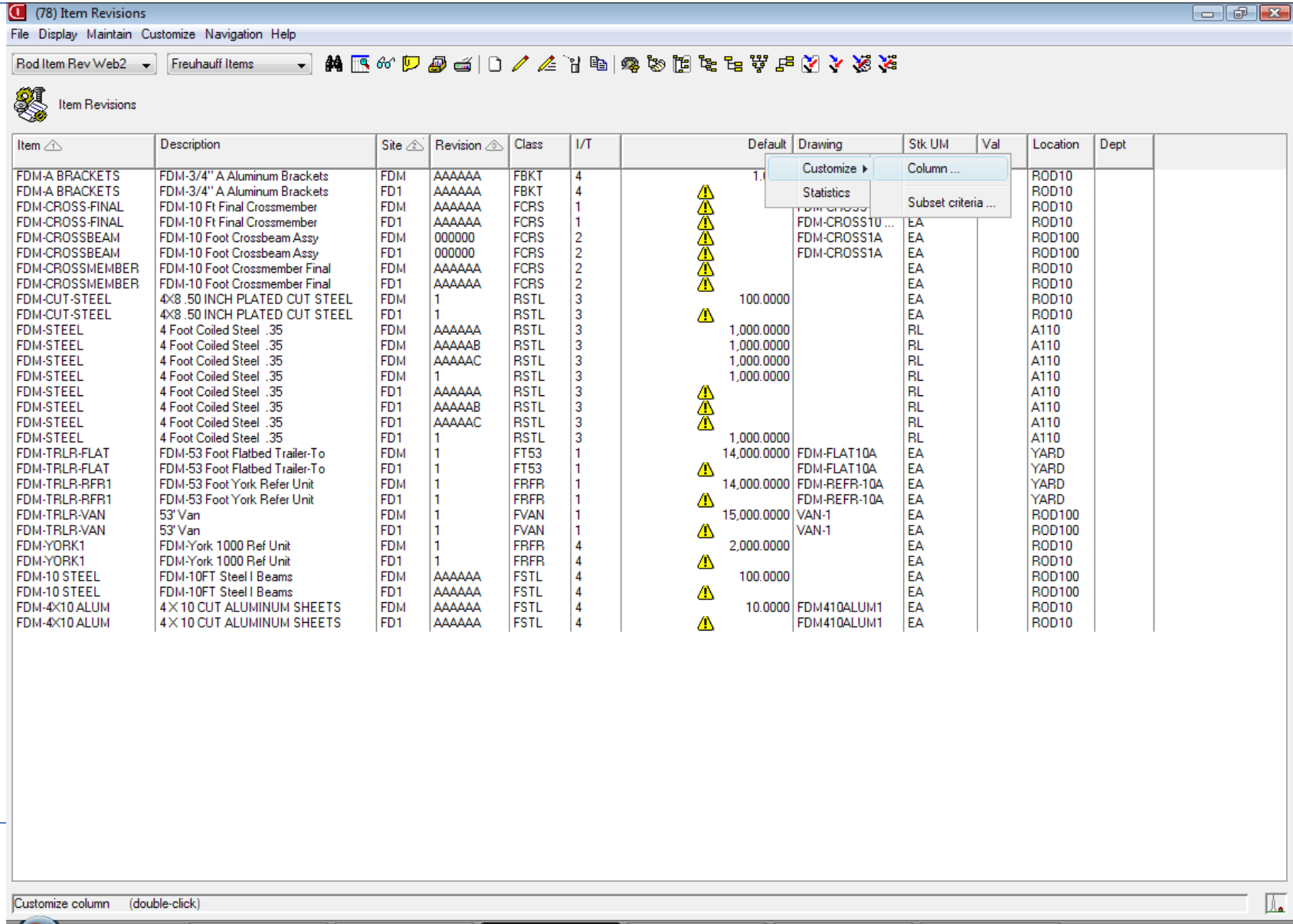

CISTECH
The MAPICS Experts

(78) Item Revisions

File Display Maintain Customize Navigation Help

Rod Item Rev Web2 | Freuhauff Items

Item Revisions

Item	Description	Site	Revision	Class	I/T	Default	Drawing	Stk UM	Val	Location	Dept
FDM-A BRACKETS	FDM-3/4" A Aluminum Brackets	FDM	AAAAAA	FBKT	4	1.(				ROD10	
FDM-A BRACKETS	FDM-3/4" A Aluminum Brackets	FD1	AAAAAA	FBKT	4	⚠				ROD10	
FDM-CROSS-FINAL	FDM-10 Ft Final Crossmember	FDM	AAAAAA	FCRS	1	⚠				ROD10	
FDM-CROSS-FINAL	FDM-10 Ft Final Crossmember	FD1	AAAAAA	FCRS	1	⚠	FDM-CROSS10 ...	EA		ROD10	
FDM-CROSSBEAM	FDM-10 Foot Crossbeam Assy	FDM	000000	FCRS	2	⚠	FDM-CROSS1A	EA		ROD100	
FDM-CROSSBEAM	FDM-10 Foot Crossbeam Assy	FD1	000000	FCRS	2	⚠	FDM-CROSS1A	EA		ROD100	
FDM-CROSSMEMBER	FDM-10 Foot Crossmember Final	FDM	AAAAAA	FCRS	2	⚠		EA		ROD10	
FDM-CROSSMEMBER	FDM-10 Foot Crossmember Final	FD1	AAAAAA	FCRS	2	⚠		EA		ROD10	
FDM-CUT-STEEL	4X8 .50 INCH PLATED CUT STEEL	FDM	1	RSTL	3	100.0000		EA		ROD10	
FDM-CUT-STEEL	4X8 .50 INCH PLATED CUT STEEL	FD1	1	RSTL	3	⚠		EA		ROD10	
FDM-STEEL	4 Foot Coiled Steel .35	FDM	AAAAAA	RSTL	3	1,000.0000		RL		A110	
FDM-STEEL	4 Foot Coiled Steel .35	FDM	AAAAAB	RSTL	3	1,000.0000		RL		A110	
FDM-STEEL	4 Foot Coiled Steel .35	FDM	AAAAAC	RSTL	3	1,000.0000		RL		A110	
FDM-STEEL	4 Foot Coiled Steel .35	FDM	1	RSTL	3	1,000.0000		RL		A110	
FDM-STEEL	4 Foot Coiled Steel .35	FD1	AAAAAA	RSTL	3	⚠		RL		A110	
FDM-STEEL	4 Foot Coiled Steel .35	FD1	AAAAAB	RSTL	3	⚠		RL		A110	
FDM-STEEL	4 Foot Coiled Steel .35	FD1	AAAAAC	RSTL	3	⚠		RL		A110	
FDM-STEEL	4 Foot Coiled Steel .35	FD1	1	RSTL	3	1,000.0000		RL		A110	
FDM-TRLR-FLAT	FDM-53 Foot Flatbed Trailer-To	FDM	1	FT53	1	14,000.0000	FDM-FLAT10A	EA		YARD	
FDM-TRLR-FLAT	FDM-53 Foot Flatbed Trailer-To	FD1	1	FT53	1	⚠	FDM-FLAT10A	EA		YARD	
FDM-TRLR-RFR1	FDM-53 Foot York Refer Unit	FDM	1	FRFR	1	14,000.0000	FDM-REFR-10A	EA		YARD	
FDM-TRLR-RFR1	FDM-53 Foot York Refer Unit	FD1	1	FRFR	1	⚠	FDM-REFR-10A	EA		YARD	
FDM-TRLR-VAN	53' Van	FDM	1	FVAN	1	15,000.0000	VAN-1	EA		ROD100	
FDM-TRLR-VAN	53' Van	FD1	1	FVAN	1	⚠	VAN-1	EA		ROD100	
FDM-YORK1	FDM-York 1000 Ref Unit	FDM	1	FRFR	4	2,000.0000		EA		ROD10	
FDM-YORK1	FDM-York 1000 Ref Unit	FD1	1	FRFR	4	⚠		EA		ROD10	
FDM-10 STEEL	FDM-10FT Steel I Beams	FDM	AAAAAA	FSTL	4	100.0000		EA		ROD100	
FDM-10 STEEL	FDM-10FT Steel I Beams	FD1	AAAAAA	FSTL	4	⚠		EA		ROD100	
FDM-4X10 ALUM	4 X 10 CUT ALUMINUM SHEETS	FDM	AAAAAA	FSTL	4	10.0000	FDM410ALUM1	EA		ROD10	
FDM-4X10 ALUM	4 X 10 CUT ALUMINUM SHEETS	FD1	AAAAAA	FSTL	4	⚠	FDM410ALUM1	EA		ROD10	

Customize ▸ | Statistics | Column ... | Subset criteria ...

Customize column (double-click)

Professional S... | Inbox - Micros... | 2 Java(TM) P... | 2010 Rods We... | Start Menu | Microsoft Pow... | 5:45 PM

Column Presentation Schemes – A Click Away

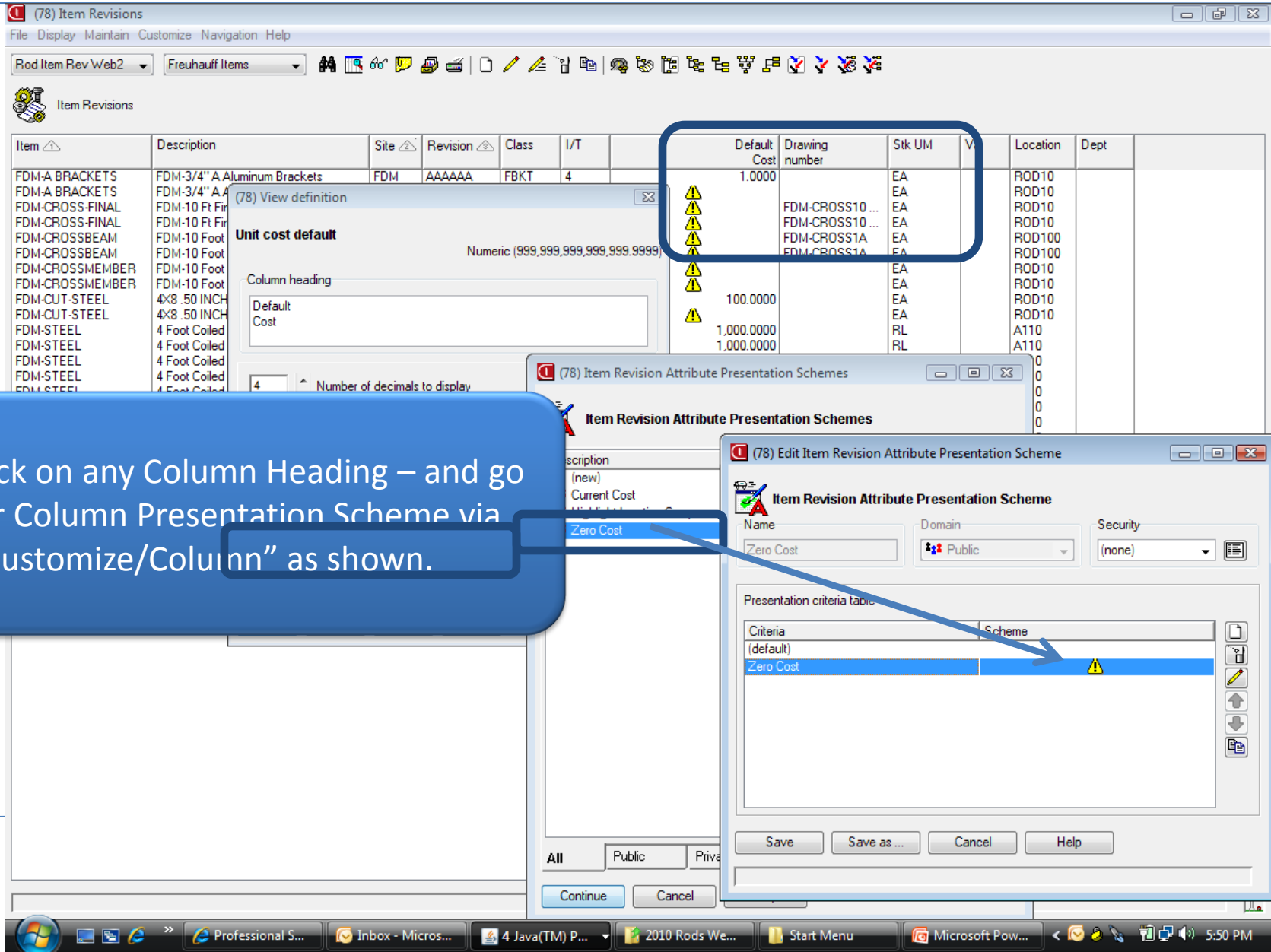

Right-click on any Column Heading – and go to your Column Presentation Scheme via "Customize/Column" as shown.

Column Presentation Schemes – A Click Away

CISTECH
The MAPICS Experts

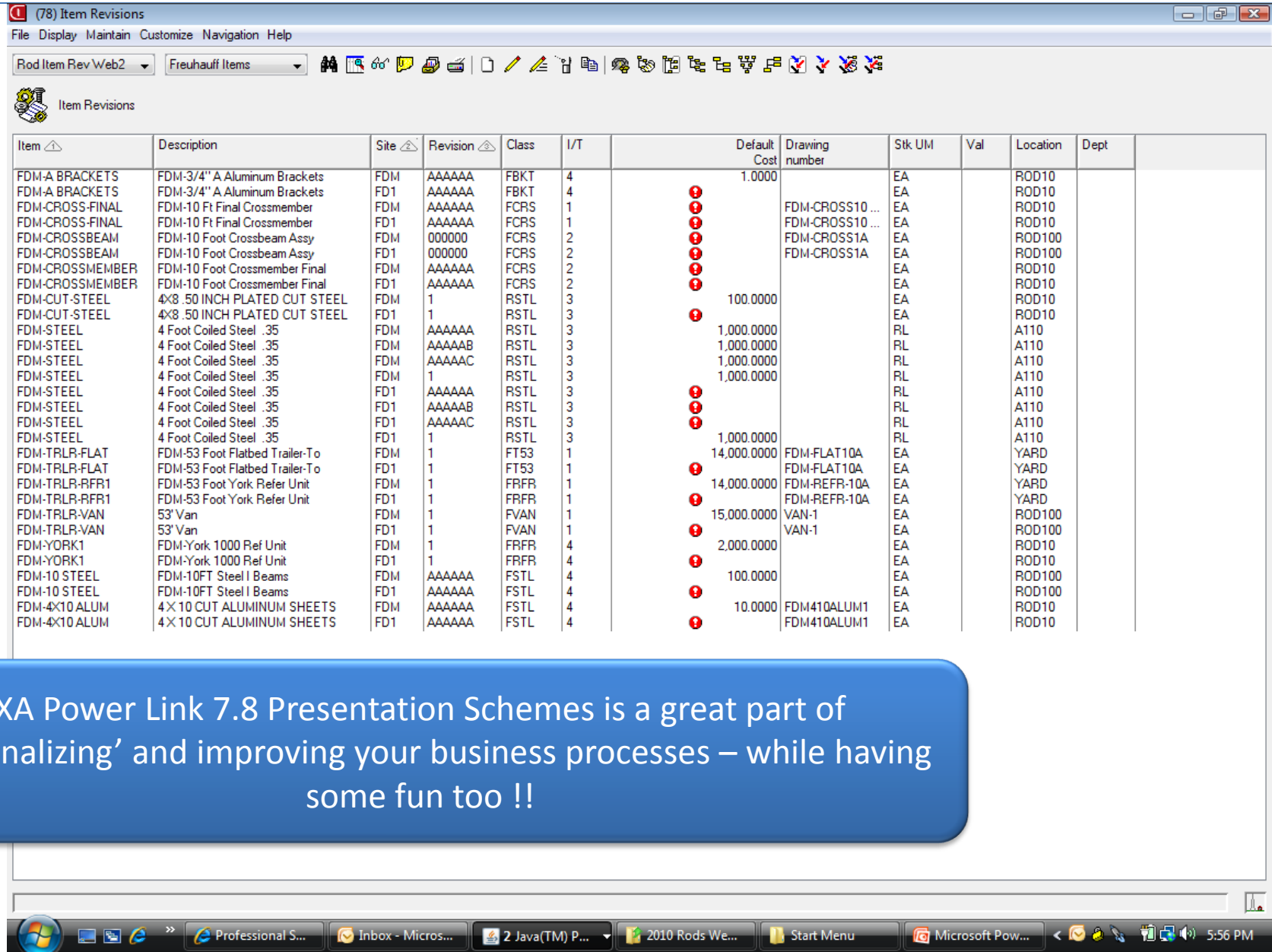

Item	Description	Site	Revision	Class	I/T	Default Cost	Drawing number	Stk UM	Val	Location	Dept
FDM-A BRACKETS	FDM-3/4" A Aluminum Brackets	FDM	AAAAAA	FBKT	4	1.0000		EA		ROD10	
FDM-A BRACKETS	FDM-3/4" A Aluminum Brackets	FD1	AAAAAA	FBKT	4			EA		ROD10	
FDM-CROSS-FINAL	FDM-10 Ft Final Crossmember	FDM	AAAAAA	FCRS	1		FDM-CROSS10 ...	EA		ROD10	
FDM-CROSS-FINAL	FDM-10 Ft Final Crossmember	FD1	AAAAAA	FCRS	1		FDM-CROSS10 ...	EA		ROD10	
FDM-CROSSBEAM	FDM-10 Foot Crossbeam Assy	FDM	000000	FCRS	2		FDM-CROSS1A	EA		ROD100	
FDM-CROSSBEAM	FDM-10 Foot Crossbeam Assy	FD1	000000	FCRS	2		FDM-CROSS1A	EA		ROD100	
FDM-CROSSMEMBER	FDM-10 Foot Crossmember Final	FDM	AAAAAA	FCRS	2			EA		ROD10	
FDM-CROSSMEMBER	FDM-10 Foot Crossmember Final	FD1	AAAAAA	FCRS	2			EA		ROD10	
FDM-CUT-STEEL	4X8 .50 INCH PLATED CUT STEEL	FDM	1	RSTL	3	100.0000		EA		ROD10	
FDM-CUT-STEEL	4X8 .50 INCH PLATED CUT STEEL	FD1	1	RSTL	3			EA		ROD10	
FDM-STEEL	4 Foot Coiled Steel .35	FDM	AAAAAA	RSTL	3	1,000.0000		RL		A110	
FDM-STEEL	4 Foot Coiled Steel .35	FDM	AAAAAB	RSTL	3	1,000.0000		RL		A110	
FDM-STEEL	4 Foot Coiled Steel .35	FDM	AAAAAC	RSTL	3	1,000.0000		RL		A110	
FDM-STEEL	4 Foot Coiled Steel .35	FDM	1	RSTL	3	1,000.0000		RL		A110	
FDM-STEEL	4 Foot Coiled Steel .35	FD1	AAAAAA	RSTL	3			RL		A110	
FDM-STEEL	4 Foot Coiled Steel .35	FD1	AAAAAB	RSTL	3			RL		A110	
FDM-STEEL	4 Foot Coiled Steel .35	FD1	AAAAAC	RSTL	3			RL		A110	
FDM-STEEL	4 Foot Coiled Steel .35	FD1	1	RSTL	3	1,000.0000		RL		A110	
FDM-TRLR-FLAT	FDM-53 Foot Flatbed Trailer-To	FDM	1	FT53	1	14,000.0000	FDM-FLAT10A	EA		YARD	
FDM-TRLR-FLAT	FDM-53 Foot Flatbed Trailer-To	FD1	1	FT53	1		FDM-FLAT10A	EA		YARD	
FDM-TRLR-RFR1	FDM-53 Foot York Refer Unit	FDM	1	FRFR	1	14,000.0000	FDM-REFR-10A	EA		YARD	
FDM-TRLR-RFR1	FDM-53 Foot York Refer Unit	FD1	1	FRFR	1		FDM-REFR-10A	EA		YARD	
FDM-TRLR-VAN	53' Van	FDM	1	FVAN	1	15,000.0000	VAN-1	EA		ROD100	
FDM-TRLR-VAN	53' Van	FD1	1	FVAN	1		VAN-1	EA		ROD100	
FDM-YORK1	FDM-York 1000 Ref Unit	FDM	1	FRFR	4	2,000.0000		EA		ROD10	
FDM-YORK1	FDM-York 1000 Ref Unit	FD1	1	FRFR	4			EA		ROD10	
FDM-10 STEEL	FDM-10FT Steel I Beams	FDM	AAAAAA	FSTL	4	100.0000		EA		ROD100	
FDM-10 STEEL	FDM-10FT Steel I Beams	FD1	AAAAAA	FSTL	4			EA		ROD100	
FDM-4X10 ALUM	4 X 10 CUT ALUMINUM SHEETS	FDM	AAAAAA	FSTL	4	10.0000	FDM410ALUM1	EA		ROD10	
FDM-4X10 ALUM	4 X 10 CUT ALUMINUM SHEETS	FD1	AAAAAA	FSTL	4		FDM410ALUM1	EA		ROD10	

XA Power Link 7.8 Presentation Schemes is a great part of 'personalizing' and improving your business processes – while having some fun too !!

CISTECH
The MAPICS Experts

On Line Demonstration for Creating … XA Presentation Schemes

CISTECH
The MAPICS Experts

Thanks for joining us today!

CISTECH – your MAPICS Experts